The Times — LOS ANGELES

In One Part: 16 Pages.
GENERAL NEWS SHEET.

XXIIIrd YEAR. | PER WEEK, 20 CENTS. PER MONTH, 75 CENTS. | $9 A YEAR. | MONDAY, MAY 9, 1904. | ON ALL NEWS STANDS, TRAINS AND STREETS | 5 CENTS.

Theaters.

ORPHEUM—Modern Vaudeville—Tonight—
SPRING ST., Bet. Second and Third.
EVERY NIGHT. MATINEES SUNDAY, WEDNESDAY AND SATURDAY
WEEK COMMENCING MONDAY, MAY 9.
WILFRED CLARKE & CO. | ETHEL LEVEY
LEW SULLY | TONY WILSON and HELOISE
LA PETITE ADELAIDE | MLLE. AMOROS
MISS EFFIE INGALLS | ORPHEUM MOTION PICTURES
Last Week of the FOUR MORTONS.
EVENINGS—10c, 25c, 50c and 75c. MATINEES—10c, 25c and 50c. PHONES—1447

MOROSCO'S BURBANK THEATER—OLIVER MOROSCO Lessee and Mgr.
TONIGHT—ALL WEEK—MATINEE SATURDAY—Mr. Geo. L. Baker Presents
GUY STANDING and REBECCA WARREN
Supported by the NEW BAKER THEATER COMPANY in
"AN ENEMY TO THE KING"
PRICES—15c, 25c, 35c and 50c. PHONES—M. 1970, Home 1970.
NEXT WEEK—"THE CHRISTIAN."

Amusements and Entertainments.

CAWSTON OSTRICH FARM.

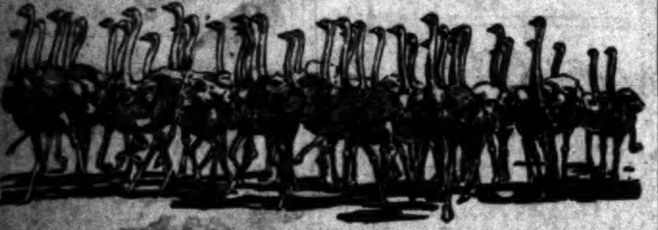

200 GIANT OSTRICHES
BROOD OF BABY OSTRICHES JUST HATCHED
The most beautiful semi-tropical grounds in Southern California.
Take Pasadena Car on Main Street.

DR. McIVOR-TYNDALL'S— JOIN NOW
Private Classes in Psychic Science

OBJECT The development of self-power and the attainment of Health, Happiness and Success, through an understanding of the Psychic law.
TIME MONDAY, WEDNESDAY and FRIDAY, Afternoon or Evening, 3 and 8 p.m.
PLACE Dr. McIvor-Tyndall's residence, 1338 SOUTH GRAND AVE. (opposite Pacific Hospital.) Phone White 5305.
TERMS $1.00 per single lesson, or $5.00 for entire course of instruction of seven lessons.

CHUTES PARK—Admission 10c—
LAST WEEK OF THE ...... GREAT ELLERY BAND
Open Air Concerts Every Afternoon Except Monday
IN THEATER—TUESDAY EVENING, Wagnerian Concert; WEDNESDAY EVENING, Verdi-Donizetti; FRIDAY EVENING, Hungarian Concert; SATURDAY, Puccini night. Reserved seats 25c, at Birkel's Music Store.

Superb Routes of Travel.

EXCURSION TO MOUNT LOWE—
... Under the Auspices of the ...
QUEEN ESTHER CIRCLE of
BOYLE HEIGHTS M. E. CHURCH
Round Trip $2.00
Everybody Invited.
Cars Leave SIXTH AND MAIN STS.
8:00, 9:00, 10:00 a.m.
1:00, 4:00 p.m.
Tickets Must Be Secured From the Committee at the Booth of the
Pacific Electric Ry. Hazard's Pavilion Phone Main 900

SANTA CATALINA ISLAND—
Eruption of Sugar Loaf and Grand Illumination
OF AVALON BAY NEXT SATURDAY EVENING. Two boats every Saturday, leaving Los Angeles 9:05 a.m. and 5 p.m. over Southern Pacific and Salt Lake Roads. Other days 9:05 a.m. only, allowing two hours on Island if return same day.
THE FISHERMAN'S PARADISE—GLASS BOTTOM BOATS SHOWING
Wonderful Marine Gardens
FIRST-CLASS HOTEL METROPOLE CUISINE UNEXCELED
METROPOLE DAIRY, now established on the Island, comprises a large herd of selected dairy cows, being directly under the care of the County Veterinarian.
For Further Particulars Apply
BANNING COMPANY, 222 S. Spring St., Los Angeles.

FOR San Francisco by "Fast Line," 24 Hours—
$12.35 first-class, $8.35 second-class (inc. berth and meals,) the elegant express steamships SANTA ROSA and STATE OF CALIFORNIA, 3500 tons. Leave REDONDO Wednesdays and Sundays 7 a.m. Leave PORT LOS ANGELES Wednesdays and Sundays 11 a.m. For SAN FRANCISCO and way ports—Leave SAN PEDRO 6:30 p.m.: steamers BONITA or *SANTA CRUZ (*freight only) Every Fourth Day. For SAN DIEGO—Leave PORT LOS ANGELES Mondays and Fridays 4 p.m. Leave REDONDO Mondays and Fridays 8 p.m. Lowest rates to all Eastern Cities via San Francisco and Seattle. Ticket and Freight Office 326 S. Spring St. W. R. MEECH, D. P. Agent; C. D. DUNANN, Gen. Pass. Agt., 10 Market St., San Francisco.

OCEANIC S. S. COMPANY—"SPRECKELS LINE."
S.S. ALAMEDA, May 14, for HONOLULU ONLY; S.S. SONOMA, May 26, for HONOLULU, SAMOA, NEW ZEALAND and AUSTRALIA; S.S. MARIPOSA, May 29, for TAHITI. For literature and particulars apply to HUGH B. RICE, Agent, 216 West Third Street, Los Angeles.

Timely Special Announcements.

AWARDED 18 MEDALS—
Visitors to Southern California should not miss the opportunity of having photographs taken under the most favorable conditions of atmosphere in the world.
STUDIO, 220 1-2 S. SPRING ST., Opp. Hollenbeck. Steckel

PHONE 732—

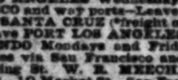

331-333 SOUTH MAIN STREET.
Any Where. Any Way. Any Time. Automobile Livery

CARNEGIE HERO FUND.

Stone Ridicules the Proposition and Says True Hero Needs No Endorsement.

[BY DIRECT WIRE TO THE TIMES.]

PITTSBURGH, May 8.—[Exclusive Dispatch.] Ex-Gov. Will A. Stone is opposed to the Carnegie fund. Speaking before Lieut. James M. Lysle Post No. 128, G.A.R., he said: "I consider the newly-established Carnegie Fund the most ridiculous, foolish and inane organization of the day. If the same spirit now existed that was shown by the Americans during the Civil War, a magnificant fund of $5,000,000 would not last a week. The true heroes need no official indorsement other than the friendship of their comrades and fellowmen. What would the boys of '61 and '65 have thought of the hero fund in those perilous days? Heroes who were heroes became so for love and devotion to their country and their fellowmen, and would shun publicity for their deeds."

KISHINEFF JEW-BAITERS.

KISHINEFF, May 8.—The trial of six men charged with an attempt to murder two Jews during the April disturbances has been concluded. One of the men was sentenced to five years' penal servitude and the others were acquitted.

FATAL COLLAPSE OF A HOUSE.

ST. ETIENNE (France) May 9.—A three-story house collapsed this morning, causing at least twelve deaths. It is believed more corpses are under the ruins. Many persons were injured.

LOCAL WEATHER REPORT

YESTERDAY: Maximum temperature, 80 deg.; minimum, 54 deg. Wind, 5 a.m., southeast, velocity 1 mile; 5 p.m., west, velocity 11 miles. At midnight the temperature was 62 deg.; foggy.

TODAY: At 3 a.m., the temperature was 62 deg.; foggy.

Forecast for Los Angeles and vicinity: Fair.

San Francisco and vicinity: Fair.

[The complete Weather Report will be found on page 8.]

POINTS OF THE NEWS IN TODAY'S ISSUE OF The Times

INDEX.

1. Russians Leaving Newchwang. Doom of Typhoid.
2. Latest War News After Midnight.
3. Mischief on the Wires.
4. Crowds Amaze Visitors.
5. New Methodist Church Born.
6. Editorial Page: Paragraphs.
7. Black Man's Blacksnake.
8. Weather Report.
Liners: Classified Advertising.
10. Three Houses Burglarized.
11. In the Field of Sports.
13. At the City's Gates.
14. Our Neighboring Counties.
15. Los Angeles County News.
16. The City in Brief: Paragraphettes.

SYNOPSIS.

THE CITY. Tough citizen with blacksnake whip runs amuck on road to Pasadena....Cockfighters gunning for traitor who gave their game away. More Locomotive Brotherhood men pulling in....No trace of Vandell Griffith....Three knifing affrays....Burglar enters three houses in Southwest and gets small sums....Colored Methodists caucus and settle on one candidate for bishop......New Methodist Church started.....Never were such crowds in Los Angeles churches....Seaver wins high bluerock average....Bible students holding forth at Elks' Hall. Second crime fastened to diamond thief....Funeral of J. E. Waldeck. Looloos win two games....Walter Marco may lose an eye as result of rough house in a café.

SOUTHERN CALIFORNIA. Bad red man jailed in Pasadena....Long overdue ship arrives at Port Los Angeles....First services in new Catholic Church at Ocean Park....No off-color children in Hollywood....Dual Catholic celebration in Santa Monica....Claremont taking precautions against fire. Mysterious cutting affray at San Bernardino.

PACIFIC SLOPE. Mischief on the Alaskan wires....Hottest town on the Pacific slope....Steamer Al Ki ashore. Search for train-robbers near Seattle.

GENERAL EASTERN. Chicago Typothetae consider sympathetic strike with bookbinders....Mudge to fill Santa Fé strikers' places....National campaign on the divorce question. Kansas Supreme Court gives employers the right to discharge labor unionists....Millionaire convicted for speeding an auto....Railroad into Lower California....Electric-Magnetic Railway's dizzy speed.

FOREIGN, BY CABLE. Russians leaving Newchwang....Report of Gen. Kouropatkin....Associated Press correspondent on the way to Mukden. How Kuroki took Feng Wang Cheng. Viceroy Alexieff slightly wounded in getting away from Port Arthur. Newchang refugees arm against brigands....Many killed and injured in a Tokio celebration. Japanese capture Dalny.

AUTO WENT TOO FAST.

Millionaire Treanor Park Convicted by Millionaires and Pays a Fine Under Protest.

[BY DIRECT WIRE TO THE TIMES.]

NEW YORK, May 8.—[Exclusive Dispatch.] Commodore Treanor Park of the American Yacht Club, a millionaire, was convicted at Port Chester yesterday by a jury, one-half of which was composed of millionaire members of the yacht club, for speeding his automobile over eight miles an hour, in violation of the village ordinance. He was fined $25, and paid the fine under protest, giving notice of appeal.

AT NEW YORK HOTELS.

NEW YORK, May 8.—[Exclusive Dispatch.] At the Park Avenue, Miss M. E. Clayton; Albert, A. J. Riethmuller and wife; Park Avenue, W. D. Rockefeller and Mrs. A. L. Rockefeller of Pasadena; Fifth Avenue, Mrs. N. D. McGilroy, Miss McGilroy; Broadway Central, S. C. Evans, Jr., and wife, E. S. Evans of Riverside.

FIGHT WITH THIBETANS.

Fifteen Hundred Hold a Position Against the British and Lose Two Hundred.

[BY THE ASSOCIATED PRESS—P.M.]

BRITISH CAMP (Karo Pass, Thibet) Friday, May 6.—[By Asiatic Cable.] A stiff fight today to drive the Thibetans from their position two miles below the passes, lasted for six hours. The Thibetans, numbering 15,000, held the positions with great tenacity and lost nearly 200 before they were expelled. The British losses were Capt. Bethune and three men killed and twenty-one wounded.

A snowstorm prevailed throughout the fight.

THE GREAT WAR.

RUSSIAN SOLDIERS LEAVING NEWCHWANG.

Have Dismantled Forts and May Destroy Gunboat Sivouch There.

Residents Preparing to Resist Brigands — Viceroy Alexieff Wounded in Getting Away from Port Arthur—Japanese Think Casualties of the Czar's Forces at Feng Wang Chang Exceeded Three Thousand.

[BY THE ASSOCIATED PRESS—P.M.]

NEWCHWANG, May 7.—9 p.m. [By Asiatic Cable.] There is every indication that the Russians have decided to evacuate Newchwang. Troops have been leaving here all day long. The forts have been dismantled, and all the artillery has been placed on board trains. All the local transportation has been commandeered by the Russian authorities.

There is current here a native rumor that Japanese transports are in Foochau Bay (on the west side of the Liao Tung Peninsula and about sixty miles north of Port Arthur,) but this report lacks confirmation.

The fear is held here that if the Russians leave and the Japanese do not at once take possession of Newchwang, the brigands who are now across the river near Yinkow will pillage the place. The foreign residents are prepared to resist the brigands should they come over. The British Consul has requested that a gunboat be sent to Newchwang.

The Russians probably will destroy the gunboat Sivouch before leaving. The vessel is at Newchwang.

Japanese troops fired on what probably was the last train out of Port Arthur as it passed near Port Adams. They used artillery and small arms and killed and wounded several Chinese.

It is reported here that Viceroy Alexieff was slightly wounded prior to his departure from Port Arthur. He barely escaped from there before the Japanese closed the lines of communication. The Russian General Staff has moved from Liao Yang to Mukden.

Russians here will not talk of the situation, for fear that they may impart some information. They do not consider that their forces here are sufficient to hold this section of the country. It is probable that the Russian troops will withdraw to Harbin.

The Russian civilians at Newchwang are leaving hurriedly, and many natives are fleeing from the city in the fear that they will be subjected to maltreatment at the hands of the brigands.

RUSSIAN DEFEAT AT KAIPING.

[BY DIRECT WIRE TO THE TIMES.]

SHAN-HAI KWAN, May 8.—[Exclusive Dispatch.] There are three Japanese divisions landing from the Gulf of Liao Tung; one at Kinchau Bay, one twenty miles north, at Hulu Sham, and another at the mouth of Kai Chou River, near the town of Kaiping, not far south of Newchwang.

The disembarking of troops at Kaiping began yesterday from ten transports after four gunboats had shelled the fortifications for two hours. The Russians responded with heavy fire, but were eventually driven from their positions. Their loss is not known.

REPORTED CAPTURE OF DALNY.

[BY DIRECT WIRE TO THE TIMES.]

NEW YORK, May 8.—[Exclusive Dispatch.] The World's Shanghai cable says the Japanese captured Dalny yesterday. Dalny is Russia's commercial seaport on the Yellow Sea, lying on the east coast of Liao Tung Peninsula, in Victoria Bay, one of the inlets of Talienwan Bay, where it is reported the Japanese have landed in force. It is about twenty-five miles northeast of Port Arthur, and at last accounts was garrisoned by a small number of troops. Its capture must add to Port Arthur's danger. Dalny was built almost in a year, to be the eastern terminus of the great Trans-Siberian Railway and to be a port where would assemble the commercial navies of the world.

KOUROPATKIN ON JAPS' ADVANCE.

[BY THE ASSOCIATED PRESS—P.M.]

ST. PETERSBURG, May 8.—Gen. Kouropatkin has sent the following telegram under date of May 7.

"Lieut.-Gen. Zassalitch today reports that the enemy's cavalry and units of their advance guard occupied Feng Wang Cheng today.

"Two companies and two squadrons of their force proceeded toward Da Lian-Dia-Pu-Tso. Our cavalry and units withdrew toward Tchlindjano.

"Scouts from Feng Wang Cheng report that two Japanese divisions advanced May 6, toward Feng Wang Cheng by the main road from Pian Min. A third division advancing by the valley of the Ai river occupied a position near Da Lian-Dia-Pu-Tso and posted batteries to fire upon Feng Wang Cheng, counting upon finding our troops there.

"The Japanese advanced slowly and very cautiously upon Feng Wang Cheng."

JAPANESE CAVALRY GOT THERE.

[BY THE ASSOCIATED PRESS—P.M.]

WASHINGTON, May 8.—The Japanese legation has received the following dispatch dated Tokio, May 8:

"Gen. Kuroki, commandant of the First Army Corps, reports that on May 6 our cavalry detachment dispersed the enemy at Feng Wang Cheng, which was immediately occupied by our infantry detachment. The enemy burnt ammunition before the evacuation of the stronghold. Refugees of the enemy who have been hiding in the adjoining forests and villages continue to come out and surrender.

"Natives say that the number of Russians who were carried on litters through Feng Wang Cheng, on May 2, amounted to 800. It is believed that the total casualties of the enemy exceed 3000. Our army, which landed on Liao Tung, reports that a detachment, after replusing a small band of the enemy, occupied Pu Lan Tien on May 6, and destroyed the railway and cut off the telegraph communication to Port Arthur."

ALEXIEFF WOUNDED.

[BY THE ASSOCIATED PRESS—P.M.]

NEWCHWANG, May 7, 9 p.m.—It is reported here that Viceroy Alexieff was slightly wounded before he left Port Arthur. He barely got away from there before the Japanese closed the lines of communication.

ARMING AGAINST BRIGANDS.

[BY THE ASSOCIATED PRESS—P.M.]

SHAN HAI KWAN, May 9, 8 a.m.—Refugees from Newchwang are returning there, armed to resist brigands, who are said to be across the river near Yinkow, awaiting an opportunity to enter Newchwang and pillage between the anticipated evacuation of the Russians and the entrance of the Japanese. The refugees have urgently requested that a second gunboat be sent to Newchwang, the British Consul having already requested the presence of one gunboat.

It is believed here that Viceroy Alexieff and Grand Duke Boris are still in Port Arthur.

[It has been reported from St. Petersburg that Viceroy Alexieff and Grand Duke Boris left Port Arthur before the Japanese closed the lines of communication, and a dispatch from Mukden said Alexieff had arrived there May 6.—Associated Press.]

ON THE WAY TO MUKDEN.

ASSOCIATED PRESS CORESPONDENT GOES FORWARD.

Aspect of Central Manchuria is Changed by Military Operations but Natives are Farming at Better Prices—Alexieff Invites Censored Dispatches for Transmission.

[BY THE ASSOCIATED PRESS—P.M.]

MUKDEN, May 8, 1 a.m.—[By Asiatic Cable.] The Associated Press correspondent finally received permission to proceed [illegible] was given a special car on the main line, after leaving Newchwang, and received official courtesies on the journey.

Observations from the car window were unique. The spectacle in many places of artillery parks amid the springing wheat and Cossacks lining the road entirely changed the aspect of Central Manchuria since the correspondent's departure from headquarters at Port Arthur more than two months ago.

Notwithstanding the extensive military occupation of and operations in the eastern region, the country here presents a singularly peaceful appearance. The farmers and natives apparently are undisturbed, and are profiting by the advance in the prices of products.

The foreign guests of the Russian authorities in Manchuria note the business-like conduct of the war and also the absence of excitement, and are surprised at the machine-like operation of the railway.

The Russians apparently welcomed the correspondent as an evidence that there will be active campaigning soon, which was in signal contrast with the correspondent's observations at Port Arthur when the war opened, as the correspondents there were regarded as harbingers of evil and as being undesirable on account of war.

The lavish equipment of the railroad includes many American locomotives, all the rest of the equipment being of Russian make. At Liao Yang, the attachés congregated at the railway station, which for the moment is the center of interest, and dined at brilliantly-lighted tables in the crowded dining rooms, discussing the meager news which may have eluded the official vigilance.

News of the progress of the war in the regions to the west and south and other information is exclusively reported in official dispatches, but upon the correspondents's arrival here yesterday, Viceroy Alexieff extended to them an invitation to submit duly-censored dispatches for transmission to the western press.

GREATEST DEMONSTRATION. TOKIO OUT EN MASSE.

[BY THE ASSOCIATED PRESS—P.M.]

TOKIO, May 8, 9 p.m.—[By Asiatic Cable.] A great popular demonstration was held here tonight in honor of the victories achieved by the Japanese army and navy.

Tens of thousands of people, carrying lanterns, flags and banners, marched past the Imperial Palace and the offices of the Foreign, War and Navy Departments. At the Navy Department, they were reviewed by some of the Imperial Princes and Princesses and high officials of the government and the Imperial household. Many bands of music accompanied the marchers, and there were beautiful displays of fireworks.

Dozens of American and British flags were carried by men, women and children, who participated in the celebration. It was the greatest demonstration ever witnessed in Japan.

During the popular demonstration last night in honor of the victories achieved by the Japanese forces,

(Continued on Third Page.)

DOOM OF TYPHOID.

Discovery Made at Washington.

Large Bodies of Water Can be Readily Sterilized by Solution of Copper.

Cholera Bacteria May be Exterminated as Well in Three Hours Time.

Preparation Not Considered Harmful to Man or Beast. Incidental Agent.

[BY DIRECT WIRE TO THE TIMES.]

WASHINGTON, May 8.—[Exclusive Dispatch.] The formal announcement of a discovery of a solution of copper which will rid large reservoirs and water supplies of all impurities, including the typhoid germ, will be made by the Agricultural Department in a bulletin to be issued next week. In the preface, the bulletin announces remarkable experiments with the new solution in connection with typhoid, and says:

"The fact that these extremely diluted solutions, (1 to 100,000) will also destroy the most virulent typhoid and cholera bacteria at ordinary temperatures in three hours is of great importance and significance. Solutions of copper much stronger than this are not considered injurious to man or other animals. The value of copper, especially collodion, in preventing or treating typhoid and other related diseases, should be carefully investigated by competent pathologists."

The bulletin says the experiments [illegible] supplies of algae and other disagreeable, though harmless impurities, and adds:

"At ordinary temperatures, one part of copper sulphate to 100,000 parts of water destroys typhoid and cholera germs in from three to four hours. The ease with which the sulphate can be eliminated from the water seems to offer a practical method of sterilizing large bodies of water, when this becomes necessary.

"The use of copper sulphate for the prevention of disease is regarded as incidental, and is not designed in any way to supplant the efficient preventive measures now in use."

YOUNG WENTZ'S BODY.

Found Within a Mile of the Place Where the Millionaire's Son Was Last Seen Alive.

[BY THE ASSOCIATED PRESS—P.M.]

WASHINGTON, May 8.—A dispatch to the Post from Richmond, Va., gives a Big Stone Gap special saying that the body of E. L. Wentz, who so mysteriously disappeared October 14 last, was found today near Kelly View, within a mile of the place where he was last seen alive. The body, which was lying on the ground in plain view, was in a state of preservation sufficient for identification. Young Wentz was the son of a Philadelphia millionaire, and was in charge of his father's mines in Wise county. Since his disappearance more than $50,000 has been offered for any news of him.

ROBBED A RESTAURANT.

Masked Men in Chicago Force Kinsley's Cashier to Give up Over a Thousand Dollars.

[BY DIRECT WIRE TO THE TIMES.]

CHICAGO, May 8.—[Exclusive Dispatch.] After theater patrons had barely departed from Kinsley's Restaurant, shortly after midnight, two masked and well-dressed bandits entered the place, and, at the point of revolvers, forced Cashier Rufus Dieckman to turn over more than one thousand dollars, the night's receipts.

The robbery was a cool one, the men being supplied with cords, with which it was their announced intention to bind and gag the cashier and any patrons that might be in the place who offered resistance.

GREAT JEWISH UNIVERSITY.

Proposed Peer of Any in the United States—Branches in New York.

[BY DIRECT WIRE TO THE TIMES.]

NEW YORK, May 8.—[Exclusive Dispatch.] The New York branch of the Jewish Theological Seminary has planned the establishment of a great Jewish university, to be the peer of the foremost educational institutions in the country. It is also proposed to open Jewish high schools in this city, in conjunction with other branches of the seminary in other cities of the United States.

PREVALENCE OF DIVORCE.

Great Church Campaign is Planned Against It.

Rev. W. H. Roberts, D.D., is Out in an Appeal.

Conscience of Christian Humanity to be Aroused.

[BY THE ASSOCIATED PRESS—P.M.]

PHILADELPHIA, May 8.—The Inter-church Conference on Marriage and Divorce, a body representing officially fourteen leading denominations, has issued through its secretary, Rev. William H. Roberts, D.D., an appeal to the public, calling attention to several aspects of the divorce question.

The paper is the beginning of a national campaign of education on the subject, to be followed by efforts to secure the enactment of laws in the State Legislatures; and ultimately, it is thought, of an amendment to the Constitution of the United States. Already action has been taken by the conference looking toward the prevention of remarriage by ministers of other communions of divorcees, whom clergymen of their own faith have refused to marry.

This movement is the first occasion of any sort upon which the representatives of the great demonations have officially come together. The members of the conference include many of the most eminent ecclesiastics and laymen in the churches. Dr. Roberts said in part:

"Before any civil legislation can be enacted which will be operative, and quite apart from the accord which we are seeking to secure in the marriage regulations of the Christian churches must come the leavening of the minds of men and women which will lift them toward a recognition of the noblest dignities of life.

"We plead for a recognition of the sanctity of marriage. We are facing a condition in our country today which threatens danger to the most sacred things. The very sanctuary of human life and of human love assaulted and profaned. Womanhood, manhood, and childhood, the home and the family are involved, and neither civil legislation nor ecclesiastical discipline can save them until the conscience of Christian humanity is reached. Behind the monster of polygamy, behind the spectacle of the divorce court, with its collusions, its corruptions and its contagion, stands the sad fact of the low ideal of marriage.

"Marriage is a holy thing. Marriage is the institution of God Himself, and is sanctioned under the solemnities of the old sanction by our blessed Lord. This is the root of the matter. Reformation must begin here. Children must be taught it. Young men and young women must be made to feel it. Protected in purity, boy and girl, man and woman, alike must be trained to look with reverent eyes upon the holiness of this estate and upon its mysteriousness as something higher and deeper and larger than can be measured or reached by the low ideas of convenience, of worldly advantage, of the gratification of passion, or by the light and easy estimate of the consent of the passing personal fancy and the mutual recognition of the civil contract.

"The hope of curing and crushing the horrible tendencies to frequent divorce rests, we believe, upon impressing and inculcating such intense conviction of what marriage is and of what marriage means, that it will cease to be entered into, 'unadvisedly or lightly,' that the festivity which accompanies it shall be sobered and consecrated by the conscious presence of Him who adorned and beautified the marriage at Cana, in Galilee, by His presence, and the first miracle that He wrought that neither man nor woman shall dare to enter the precincts of betrothal without the tested certainty of love, with the full recognition of the mutual duty of service, forbearance and faithfulness which it involves.

"What words can we find to express the abhorrence which ought to rise in righteous indignation against the present possibilities and the existing facts of the divorce habit in America? Just now polygamous Utah looms large and ugly in our minds. But we must look nearer home to realize the true condition of things. The proportion of divorces to marriages in 1902 in eight States reporting statistics is as follows: In Maine, 1 to 6; in New Hampshire, 1 to 8; in Vermont, 1 to 10; in Massachusetts, 1 to 16; in Rhode Island, 1 to 8; in Ohio, 1 to 8.8; in Indiana, 1 to 7.6; in Michigan, 1 to 11. In these States there has been a steady and rapid increase in the divorces during the decade, and this increase is believed to be true of the country at large.

"The fear of legalized polygamy in one State is enhanced by the fact of unholy divorce in many States."

The following churches are represented in the conference: Protestant Episcopal Church in the United States; Presbyterian Church in the United States; Methodist Episcopal Church; Methodist Church, South; Reformed Church in America; United Presbyterian Church; Evangelical Lutheran church; the Baptist churches; the Congregational churches; the Universalist churches; the Unitarian churches; the Reformed Church; the Cumberland Presbyterian Church; the Alliance of the Reformed churches holding the Presbyterian system.

MONEY UP FOR RAILROAD.

Espes Gets Concession for Extension of Imperial Line to Lower California.

[BY DIRECT WIRE TO THE TIMES.]

AUSTIN (Tex.) May 8.—[Exclusive Dispatch.] J. A. Naugle, assistant general manager of the Sonora branch of the Southern Pacific, and a personal representative of the Harriman interests in Mexico, has just obtained from the Mexican government a concession for the construction and operation of an extension of the Imperial Railroad from Calexico, Lower California, south through that peninsula for six miles, and from the town of Mexicalo, Lower California, southwest to the town of Ensenada, near the southern extremity of the peninsula, a distance of nearly three hundred miles.

Naugle, on behalf of the Southern Pacific interests, has made a deposit of $1200 with the Mexican government, as a guarantee that the terms of the concession will be complied with. The Imperial Railroad now connects with the main line of the Southern Pacific at Old Beach, Cal. It runs south from that point into Lower California for forty miles. Naugle says that the railroad will be built immediately.

THE VERY LATEST.

WAR NEWS AFTER MIDNIGHT.

NEWCHWANG, May 8.—[Exclusive Dispatch.] Russians have abandoned Newchwang. Yesterday, most of the Russian troops retired to Tashikian. The evacuation was conducted secretly, and during the night the Russian guns were removed from the forts and sent to Liao Yang, where all Russian forces are being concentrated.

BUILDING MORE FORTS.

[BY DIRECT WIRE TO THE TIMES.]

SHANGHAI, May 8.—[Exclusive Dispatch.] Reports from Peking state that the Russians are probably preparing to occupy the Chinese railway between Kaopantze and Sinmintung. The Russians are building forts on both sides of the Liao River, near Sinmintung.

RUSSIAN CALCULATIONS.

[BY DIRECT WIRE TO THE TIMES.]

ST. PETERSBURG, May 8.—[Exclusive Dispatch.] It has been calculated that the Japanese forces in the Yalu combat included 75,000 men, 16,000 horses and 150 cannon.

It is understood that Gen. Kodama, chief of the Japanese staff, will cross the Yalu, concentrating the movement of two armies upon Mukden. Yinkow will have to be evacuated, and thereby the Russians will lose their touch with the Chinese, which is significant, and of political importance.

CHINESE GETTING EXCITED.

[BY DIRECT WIRE TO THE TIMES.]

PEKING, May 8.—[Exclusive Dispatch.] Advices from the north today report that the natives are excited, owing to the continued Japanese success.

ST. PETERSBURG DENIAL.

[BY DIRECT WIRE TO THE TIMES.]

ST. PETERSBURG, May 8.—[Exclusive Dispatch.] The report that the entrance to the harbor of Port Arthur is blocked is untrue. The Japanese attempt was a fiasco.

LONDON WANTS DETAILS.

[BY DIRECT WIRE TO THE TIMES.]

LONDON, May 8.—[Exclusive Dispatch.] All news received this morning shows how the Japanese army continues its victorious advance. Friday, Feng Wang Cheng was occupied, and Dalny was invested Saturday. But the telegrams are not explicit on the important point of the fighting before the former place was taken. However, as the Russians were threatened in the rear and on the flank, it is not probable they delivered a great battle.

For all practical purposes, the Japanese control the whole area south of a line drawn from Newchwang to Feng Wang Cheng, including all of the Liao Tung Peninsula except Port Arthur. The military correspondent of the Daily Telegraph, commenting on the situation, says:

"Evidently it is an effective pursuit of a thoroughly-beaten army that is going on. The cavalry, well ahead of the infantry, has defeated the Russians on the road to Siu Yen, and at Haicheng and Liao Chang. This, no doubt, will be a greater surprise than the previous successes of the Japanese. Evidently the Russian cavalry in Manchuria is not now so quick as the Japanese. This is not difficult to account for, at all. The fast pace at which the hardier horse can move depends on the way in which he is looked after. The unfortunate Russian horses have not been getting hardly any food in Korea, while the Japanese horses have been fully fed. "Moreover, while the Japanese horses were not pushed forward in strength till the roads and fields had been improved, the Cossack horses were for nearly three months on their slender rations struggling with impassable fields and roads.

"Disaster crowds on disaster for the Russians. Outbreaks of disease have become epidemic in Mukden, and, despite the seriousness of the aspect of the campaign losses, the combatting of those dread enemies, typhus, dysentery and smallpox, seems to occupy first place in the anxieties of Russian authorities, so that it has been necessary to send for 100 additional doctors."

PREPARING SECOND FLEET.

[BY DIRECT WIRE TO THE TIMES.]

ST. PETERSBURG, May 8.—[Exclusive Dispatch.] Admiral Skrydloff is going to Vladivostok. Renewed energy is being expended on the preparation of the second Pacific squadron, which will consist of eleven ironclads and seventeen cruisers. According to the project, the fleet will take the Cape Horn route, starting from Kronstadt by the end of July. Admiral Rojestvensky is now passing all his time at Kronstadt, pushing forward the work.

Orders are out today for the commanders of the Sissoi, Veliki and Navarin, and Admiral Nachimoff immediately to take aboard armaments and prepare to start for the Far East. The fact that Germany has decided to strike off a considerable number of ships from her navy is particularly significant, in spite of denials. It is stated that that country has ceded two more torpedo boats to Russia.

FIRST JAP ARMY.

[BY THE ASSOCIATED PRESS—P.M.]

ST. PETERSBURG, May 9, 6:50 a.m.—The correspondent of the Novosti at Liao Yang, telegraphing May 8, says that the First Japanese army, which occupied Feng Wang Cheng, consisted of three divisions which marched in two columns along the Ai River, the main road to Feng Wang Cheng. The troops debarked by the Japanese at Pitsewo, according to this correspondent, belonged to the Third Army, and marched in two columns toward Port Arthur, one along the shore and the other to Poi Andin, where the railroad communication was cut off.

ATTEMPT ON RAILROAD.

[BY THE ASSOCIATED PRESS—P.M.]

HARBIN, April 17 (Delayed in transmission.)—The large scale on which the Japanese have been secretly penetrating Manchuria for the purpose of destroying the railway is revealed in the confession of a Japanese major and captain who were captured by Russian border guards. In all, 100 officers of the Japanese General Staff and 200 men left the points where the railroad crosses the river. If they failed to reach these points, they were to destroy the railway at any other place.

The Major and captain captured belonged to a party of nine, six of whom were Japanese, the other three being Chinese coolies. By a lucky chance they were sighted by the border guards near the station of Toorchick. They were seen dodging among the hills, and were pursued and two were captured. The prisoners were dressed in Mongolian costumes. The prisoners were brought here, where they stated that they had been attached to the Japanese Legation at Peking.

SOME RUSSIAN OFFICERS.

[BY THE ASSOCIATED PRESS—P.M.]

PARIS, May 9.—The Echo de Paris's St. Petersburg correspondent telegraphs: "Maj.-Gen. Kashtalinsky was told off to watch the Japanese movements in battle. Lieut.-Gen. Linevitch is operating in Vladivostok independently of Gen. Kouropatkin and under Viceroy Alexieff's orders. It is expected that he will be summoned to clear the Liao Tung Peninsula. It is expected that Gen. Rennenkampff, commander of the Far Eastern Cossack division, will join Gen. Kouropatkin. A balloon from Port Arthur has come down near Liao Yang."

WORLD'S FAIR CELEBRATION.

[BY THE ASSOCIATED PRESS—P.M.]

ST. LOUIS, May 8.—Japanese at the World's Fair today celebrated the recent victories of Japan's armies in the war with Russia. The meeting was opened by the reading of the declaration of war by the Japanese government on Russia, after which every person in the audience rose and with uncovered heads joined in singing the Japanese national anthem. The address of the day was delivered by Baron Matsudaira, vice-president of the Imperial Japanese Commission to the World's Fair. His remarks brought forth much applause.

SURPRISING ECONOMY.

[BY THE ASSOCIATED PRESS—P.M.]

RICHMOND (Ind.) May 8.—G. Bonfred, a Friends missionary in Japan, writing to relatives here, says of the war situation in Japan: "A remarkable thing is the surprising economy which is observed in every place. People are not spending more money than is absolutely necessary. Families who have occupied two houses are closing, and two families enter one house. No one is putting out money for repairs, etc. To such an extent is economy practiced that it seems to threaten productive industry and bring trouble upon laboring classes."

PASSENGERS FROM NEWCHWANG

[BY THE ASSOCIATED PRESS—P.M.]

CHEFOO, May 9, noon.—Passengers arriving here on the steamer Petrarch from Newchwang say that when they left Newchwang the Russians had commenced to evacuate. Some guns had been taken from the forts, and many troops had already gone. In other respects Newchwang was quiet. The passengers understood before their departure that the Japanese had cut the railway, but they learned no particulars.

LECTURES THE KING.

London Times Does Not Like the Monarch's Warmness Toward Irish Nationalists.

[BY DIRECT WIRE TO THE TIMES.]

LONDON, May 8.—[Exclusive Dispatch.] King Edward has returned from Ireland immensely enthusiastic over his visit. He was received with respect and cordiality everywhere, the manifestations being spontaneous.

The Times has actually lectured him severely for his sympathetic speeches, which, it fears, will inspire hopes of concession to Nationalist demands, which are impossible. It reminds him, moreover, of his limitations as a constitutional sovereign and of the danger of overstepping his prerogatives.

The secret of this astonishing outburst is that the ascendency party in Ireland has become aware that the King has been privately discussing home rule with prominent Irish Unionists, indicating that at least he has an open mind on the question. In addition, they consider that he neglects the Orange loyalist section of Ireland to cultivate the good opinion of the Nationalist population.

The King is determined to work for the pacification of Ireland, and he now is in constant communication with Irish Secretary Wyndham as to measures to be adopted to stem the tide of emigration, which is draining the life blood of the country.

OBITUARY.

Brig.Gen. Stephen W. Groesbeck.

ST. LOUIS, May 8.—Brig.-Gen. Stephen W. Groesbeck, U.S.A., retired, died today of pneumonia at the home of his brother-in-law here, aged 64.

GRAND DUKE CYRIL SAW MAKAROFF DIE.

[BY THE ASSOCIATED PRESS—P.M.]

ST. PETERSBURG, May 8, 9 p.m.—[By Atlantic Cable.] Grand Duke Cyril has returned to St. Petersburg from the Far East. He arrived unostentatiously and only his family and a few friends were at the railroad station to greet him.

The Grand Duke looks much thinner than he did before he left for the scene of hostilities, but the burns he received at the time of the disaster to the battleship Petropavlovsk off Port Arthur have healed, and he complains now only of a wrenched back.

The first announcement made by Grand Duke Cyril on his arrival was that he intended to return to the Far East with the Russian Baltic squadron, under command of Rear-Admiral Rojestvensky. He will go abroad soon on a flying visit to his inamorata, the divorced wife of the Grand Duke of Hesse, who is a daughter of the late Duke of Saxe-Coburg and Gotha.

In an interview regarding his experience at the time of the disaster to the Petropavlovsk, Grand Duke Cyril said:

"I was standing on the bridge beside Vice-Admiral Makaroff when I felt the shock of the explosion. My first impression was that a 12-inch shell had entered the powder magazine, and instinctively I leaped to the other side of the bridge. Vice-Admiral Makaroff did not move. In the twinkling of an eye I climbed the rail and dived into the water. On coming up, I saw Makaroff still at the same place, gripping the rail, his face streaming with blood.

"I was weighted with a heavy overcoat, and could not keep afloat. I went down, but on rising caught the floating wreck of a boat. Two seamen recognized me, and helped to support me until a boat arrived."

WAR BULLETINS FROM MANY POINTS.

[BY THE ASSOCIATED PRESS—P.M.]

TOKIO, May 8, Noon.—[By Asiatic Cable.] After several sharp cavalry skirmishes, Friday, May 6, at Erhtaitsu, Santaitsu, and two or three other places, a detachment of Japanese infantry from Gen. Kuroki's army took Feng Wang Cheng.

The enemy, before retiring, exploded their magazine, but they left large quantities of hospital stores behind them, which are now being used by the Japanese hospital corps. Refugees from the woods and small villages in the vicinity are constantly surrendering.

The Russians buried many dead before leaving Feng Wang Cheng, and natives say that, Monday last, they carried about 800 wounded through the town.

It is believed that the Russian casualties on the Yalu probably will exceed 3000.

STOCK EXCHANGE AFFECTED.

[BY THE ASSOCIATED PRESS—P.M.]

LONDON, May 8.—The disaster to Russian arms on the Yalu put a check to the buoyancy on the stock exchange but as the Paris market, although depressed, did not give any evidence of a scare, the fall in prices on the exchange during the past week was not great. The market for Americans remained steady, but with hardly any business.

DISPERSED RUSSIAN BANDS.

[BY THE ASSOCIATED PRESS—P.M.]

TOKIO, May 8, Sunday, Noon.—A detachment of the Japanese army operating on the Liao Tung Peninsula dispersed small bands of Russian troops Friday, and captured Pulan-Tien, a railroad station. The Japanese destroyed the railway and telegraph, thus severing the Russian communication with Port Arthur.

PORT ARTHUR CASUALTIES

[BY THE ASSOCIATED PRESS—P.M.]

TOKIO, Sunday, May 8, Noon—The casualties in the last attempt of the Japanese fleet to block Port Arthur which took place on May 3, are one officer, Commander Takayangi, commanding the steamer Yedo Maru and six men killed; four men seriously and five officers and eleven men slightly wounded. Fourteen officers and seventy-four men are missing and eight officers and thirty-six men were rescued uninjured. All the officers of the blocking ships, including Commander Takayangi, who was killed, have been decorated and granted annuities by the Emperor.

DELAYED ADVICES.

[BY THE ASSOCIATED PRESS—P.M.]

WIJU, May 1, (Via overland courier to Seoul, May 8.)—The army under Gen. Kuroki crossed the Yalu River today. The Japanese soldiers drove the Russians before them from strongly-fortified mountain posts which should have been held by a small army against a greatly superior force.

The Russian forces are estimated officially to have numbered 10,000 men. They removed the batteries during the night, leaving the infantry to cover their retreat.

The Japanese dislodged the Russians by a frontal attack, delivered opposite Wiju. This attack might have involved the Japanese in enormous losses, because they were obliged to advance across an almost shelterless sand plain, where their dark uniforms made the best possible kind of targets.

The retreating Russians were flanked by two Japanese regiments which captured twenty-eight field guns, twenty officers and several hundred men. Japanese mountain batteries pursued the retreating Russians, but they were outstripped by the infantry, who made the captures among the hills, some miles beyond the river.

Two Russian regiments coming from Hioko to reinforce their comrades were badly cut to pieces.

All the ammunition for the Russian artillery and large quantities of supplies were captured.

QUIET AT CHEFOO.

[BY THE ASSOCIATED PRESS—P.M.]

CHEFOO, May 8, 11 p.m.—A private telegram has been received here, confirming the report that the Japanese have occupied Feng Wang Cheng. The date of the occupation is given as May 6. Everything was quiet here today.

ONE-SIDED BATTLE.

RUSSIAN STORY OF IT.

[BY THE ASSOCIATED PRESS—P.M.]

NEW YORK, May 9.—Despite the strict censorship that is exercised at Liao Yang, the Associated Press has been enabled to get out from that point the following first dispatch giving the Russian side of the battle of the Yalu:

"LIAO YANG, May 8.—The first lot of wounded from Kiulencheng arrived here yesterday. They were on a sanitary train and were receiving careful attention by medical officers. Gen. Kouropatkin was on the train, chatting with the wounded. He distributed a number of medals for gallantry in action. Col. Mister and Capt. Filadelfoff, who were among the wounded, were interviewed by the Associated Press correspondent, to whom they made the following statement:

"'Without fear of the enemy's artillery, on April 29, the Russians began to prepare for battle. The Second Battery and the Sixth Brigade occupied the Kiulencheng position. On April 30, twelve of the enemy's 3-inch guns appeared suddenly on an island opposite Kiulencheng, and then the battle began. The enemy shot bravely, their shrapnel bursting over our heads. In a few hours, our battery was destroyed by the enemy, who opened with howitzers, which could not be seen, this tending to demoralize our men.

"'Our ammunition was quickly exhausted, and it was necessary, in the middle of the battle, to issue a new supply. All around shells were bursting and splinters were flying in every direction. Capt. Shounkoff, under a heavy fire, rushed forward and closed the ammunition box, which otherwise might have been exploded by the enemy's shells, and then returned to the battery.

"'It was an awful, one-sided battle, and lasted all day. Our battery lost heavily. Its horses were killed, and we were unable to withdraw the guns, and we, therefore, destroyed and abandoned them.'

"Capt. Tickorjevsky, an artilleryman, said: 'We commenced the battle May 1, helping the Twenty-second regiment. The Japanese went for us on all sides, and we were not behind them. We charged a few times. The men fought like lions, and only fell back at 5 p.m., when we had lost half of our strength. The loss of the enemy is believed to be 4000. They used humane bullets.'"

Althouse Bros. sell fine cottages.

Summer Resorts.

Warm Plunge

North Beach, Santa Monica

Filled fresh every day and heated to a temperature of 85 deg. Unrivalled and absolutely safe surf bathing. Now is the most beautiful season of the year at the beach.

Restaurants.

St. Louis Cafe. 139 South Broadway Family Entrance

The Only Place on Broadway to get Rainier Beer on draught.

COMMERCIAL Lunch 25c.

Do you like a good dinner and attractive service amid refined surroundings? THE IMPERIAL CAFE Offers these advantages. 243 S. SPRING. 242 S. BROADWAY. W. C. ZINKAND, Manager. H. F. MILLING, Asst. Manager.

DEL MONTE TAVERN, 219-221 W. THIRD. Three Floors—Private Dining Rooms. Cuisine and Service unexcelled. Music.

San Francisco Hotels

Sequoia Hotel

AMERICAN PLAN

N. W. Cor. Geary and Hyde Sts. San Francisco

An Exceptionally Fine Family and Tourist Hotel

Five minutes from Palace Hotel

S. HUTCHISON, Proprietor.

Tel. Private Exchange 794

(New) Hotel Butler, Seattle.

REMODELED AND REBUILT at expense of $260,000. New management.
ENTIRELY FIREPROOF.
LOCATION—very accessible to street car lines, theaters, etc.
EUROPEAN PLAN.
225 ROOMS WITH LUXURIOUS BATHS—several private rooms in antique decorations. Turkish Baths in Hotel.
UNSURPASSED RESTAURANT—De Steiger, Chef, formerly of Waldorf-Astoria and Chef to Prince of Wales.
HOTEL ORCHESTRA.
TELEPHONE CONNECTIONS in every room—long distance connections made with any part of coast.
WIRE FOR RESERVATIONS, at our expense.
BUTLER HOTEL, SEATTLE.

Summer Resorts.

...THE... POTTER

Santa Barbara's Magnificent Hotel...

Announces the following Rates from

May 1, 1904, to Jan. 1, 1905...

One Person, American Plan, Without Bath; $2.50 to $3.50 Per Day. With Bath... $3.50 to $5.00 Also Weekly and Monthly Rates.

The Special Attractions Of This Beautiful Coast Resort Are...

Roof Garden, commanding ocean and mountain view; Tennis Courts, Golf Links, Surf Bathing, Warm Salt Plunge, Fishing and Boating, Island Trips, Delightful Walks and Mountain Drives.

2200 FEET ABOVE the SEA

CURE And Comfort for the Sick, Fun for the Hearty. Relief Hot Springs San Jacinto

Address—Travel and Hotel Bureau, 207 W. Third, Los Angeles.

A BEAUTIFUL 5-MILE STAGE RIDE

From Nordhoff, Cal., in the old-fashioned stage coach, over a picturesque mountain road will land you at the famous Matilija Hot Springs, a health and pleasure resort unequaled. For particulars address SIM MEYERS, Prop., Matilija, Cal.

Elsinore the gem of all resorts. Fine, large swimming pool, mud and hot mineral baths—efficacious in the cure of rheumatism, stomach and kidney troubles. Write C. S. Traphagen, Prop. Peck's Bureau, 410 So. Broadway; Tourist Bureau, 207 W. 3rd.

Wilson's Peak Park "ABOVE THE CLOUDS" A Summer and Winter Resort over a mile high.

"Martin's Camp" Phone Main 55—5 Bells.

H. E. BASSETT, General Mgr., Pasadena, Cal. Office 17 N. Raymond Ave. Tel. Black 1158.

Hotel Hollywood

First Class Tourist and Family Hotel. MODERATE RATES. Take Hollywood or Santa Monica cars going north on Spring street every fifteen minutes.

HOTEL CENTRAL Catalina Island. Furnished rooms. New plan and all outside rooms. Located opposite wharf. Special rates for May.

CATALINA GRAND VIEW HOTEL, American and European Plan. Write for rates. Los Angeles office, 410 South Broadway, or GEO. E. WEAVER, Catalina.

City Hotels.

Hotel Ramona S. W. COR. SPRING AND THIRD STS. Remodeled and newly furnished. European plan. First class accommodations at popular prices. Opened under new management. Phone Main 400. J. H. McGINNIS, Lessee. G. S. FOSTER, Mgr.

Hotel Watauga, 122 NORTH BROADWAY. Rooms only; nearly opp. Times Bldg.; 40 sunny rooms, single or suites; baths free; best references. MRS. ALEX DANSKIN, Manager.

Hill's CEYLON RELISH Ask Your Grocer for It.

PITH OF NEWS FROM THE MIDDLE WEST.

[BY DIRECT WIRE TO THE TIMES.]

CHICAGO, May 8.—[Exclusive Dispatch.] As a result of showers during the afternoon and tonight's steady downpour, Chicago temperature is again below the normal point. From a maximum of 70 deg. at noon, there was a recession to the minimum of 43 deg. at 9 o'clock in the evening. A stiff southwest wind accompanied the rainstorm. Middle West temperatures: Alpena, 50; Bismarck, 54; Cairo, 56; Cincinnati, 72; Cleveland, 70; Davenport, 52; Denver, 54; Des Moines, 62; Detroit, 66; Dodge City, 56; Dubuque, 50; Duluth, 58; Edmonton, 56; Escanaba, 46; Grand Rapids, 62; Green Bay, 48; Helena, 58; Huron, 58; Indianapolis, 72; Kansas City, 62; Marquette, 46; Memphis, 60; Milwaukee, 46; Minnedosa, 52; North Platte, 52; Omaha, 64; Rapid City, 42; St. Louis, 56; St. Paul, 64; Sault Saint Marie, 44; Springfield, Ill., 56; Springfield, Mo., 58; Wichita, 56.

CHICAGO'S TOTAL DEATHS.

The total deaths last week were twenty-two fewer than the week before, according to the weekly health bulletin, but consumption and pneumonia claimed respectively fourteen and six more victims than in the previous week. The excessive mortality from these two diseases, therefore, still continues.

WOMENS' CLUBS CONVENTION.

[BY DIRECT WIRE TO THE TIMES.]

ST. LOUIS (Mo.) May 8.—[Exclusive Dispatch.] What is expected to be the most exciting convention in the history of the General Federation of Women's Clubs will open at the Hotel Jefferson in this city, May 17, when a president to succeed Mrs. Charles H. Denison of New York will be chosen. The campaign is now being fiercely waged among the 60,000 members of the federation.

"POLLY" WANTED DIAMONDS.

[BY DIRECT WIRE TO THE TIMES.]

DES MOINES (Iowa) May 8.—[Exclusive Dispatch.] Diamonds valued at $1000 were the feast of "Polly," a parrot belonging to Mrs. Henry Holland, a society leader. Mrs. Holland was cleaning the gems, and leaving them for a few minutes, returned to discover a $200 stone, the last of the assortment, in polly's beak. The bird will be killed.

LAUDED ROCKEFELLER.

[BY DIRECT WIRE TO THE TIMES.]

ST. LOUIS (Mo.) May 8.—[Exclusive Dispatch.] Bradford Peck of Brookline, Mass., a prominent Socialist, lauded John D. Rockefeller in an interview today as a benefactor of the human race. He said Rockefeller taught people how to conduct business, and advanced business twenty-five per cent.

MISSOURI RIVER'S INVASION.

[BY DIRECT WIRE TO THE TIMES.]

ELK POINT (S. D.) May 8.—[Exclusive Dispatch.] A change in the current of the Rissouri River threatens to wipe out this town and destroy thousands of acres of valuable farm lands. The banks are being cut down daily, and many farmers are moving their houses back to escape the river.

CHICAGO TYPOTHETÆ AND BOOKBINDERS.

[BY DIRECT WIRE TO THE TIMES.]

CHICAGO, May 8.—[Exclusive Dispatch.] Resenting the attitude of the Chicago Typothetae in demanding an "open shop" agreement with the bookbinders, Chicago Typographical Union No. 16 today prepared to support the bookbinders in a sympathetic strike after thirty days, if the present controversy results in a clash. The bookbinders issued an ultimatum last week that a strike will be called in all typothetae publishing houses Wednesday, unless the association signs the closed-shop agreement by Tuesday night. The Typothetae intends to fight the bookbinders, if they insist on their closed-shop demand, and the union will make no effort to gain individual contracts. It has been decreed by the organization that the agreement must be signed by the association for all its members, and this being the situation, a general strike of bookbinders is expected Wednesday. About 800 men and 1800 girls will be involved in the trouble.

TEST OF STRENGTH.

MUDGE TO FILL SHOPS.

[BY DIRECT WIRE TO THE TIMES.]

ST. LOUIS (Mo.) May 8.—[Exclusive Dispatch.] A test of strength between the Santa Fé road and its striking employés which may prove to be of tremendous importance to the industrial world will begin tomorrow, when H. U. Mudge, general manager of the road, will attempt to carry out his threat that he would fill the places of the strikers in every shop along the system.

J. D. Bucklalew, who is managing the strike, declared tonight that for every man Mudge puts in the shop, he will take another out. He declares he will be able to call out the big majority of the union men working throughout the system, and that the union men in all departments are not only willing, but eager to walk out. The crisis is looked forward to with great interest.

TELLING BLOW IN KANSAS.—EMPLOYERS CAN DISCHARGE.

[BY DIRECT WIRE TO THE TIMES.]

TOPEKA (Kan.) May 8.—[Exclusive Dispatch.] Labor unionism in Kansas has lost its strength as a result of the decision of the Supreme Court in the case of T. P. Berry, in which the court declared unconstitutional the law which made it unlawful for a company or employer to discharge an employé for belonging to a labor union.

The law was passed at the last session of the Legislature, at the behest of the labor unions. The Berry case was the first brought under its provisions. Under the provisions of the law the employer had no recourse. If he discharged an employé for cause, the others would strike. If he discharged one for being a member of a labor union he was liable to a heavy penalty. The Supreme Court in making its decision says:

"Any act of the Legislature that would undertake to impose on an employer the obligation of keeping one in his service whom for any reason he does not desire would be a denial of his constitutional rights to make and terminate contracts, and to acquire and hold property."

The Santa Fé officials look upon the decision as one of vast importance to them just now, on account of the machinists' strike. When the decision was announced the officials decided that they had the strike won, and such is believed to be the case. The unions had been urging the law for five years.

Threatened Strike Averted.

NEW HAVEN (Ct.) May 8.—The differences between the car workers of the New York, New Haven and Hartford Railway and the railroad have been settled, and the threatened strike averted. The men will receive an increase in wages of almost 10 per cent., or two-thirds of what they originally demanded. Over two thousand men are affected.

OHIO DEMOCRATS HAVE A CANDIDATE.

[BY DIRECT WIRE TO THE TIMES.]

NEW YORK, May 8.—[Exclusive Dispatch.] A new Democratic Presidential candidate has loomed up in the person of James Kilbourne of Ohio.

"The latest news I have received from Ohio," said former Gov. Campbell, "indicates that Mr. Kilbourne will be the choice of the State for President, and that the Ohio delegation may be instructed for him. He was the cadidate for Goveror two years ago; lives at Columbus, is a manufacturer of large means, was an advocate of free silver, and supported Bryan, and is a man of such sound financial rating in the State that he will make a candidate upon whom all can unite. I should not be surprised to see him the nominee.

DEMANDS FOR PRESS SEATS.

EXCEED THE SPACE CAPACITY.

[BY THE ASSOCIATED PRESS—P.M.]

WASHINGTON, May 8.—The demand for press seats at two national conventions far exceeds the capacity of the space set apart for the newspapers of the country. At the Chicago convention, there will be 290 seats in the press reservation, and already there have been received 1300 applications.

The demand for seats at the St. Louis convention also is far in excess of the capacity of the space reserved for the press. At the recent meeting here of the sub-committee having charge of the seating at Chicago, it was decided that notice should be given that applications not received prior to May 20 shall be given no consideration.

Applications for seats in the press reservation at the Chicago convention should be sent to Charles W. Stone, Customhouse, Baltimore, and for the St. Louis convention to Charles H. Mann, press gallery, House of Representatives, Washington. Hon. G. M. Hitchcock of Omaha, Neb., has been designated chairman of the Press Committee of the St. Louis convention.

MAY LOSE AN EYE.

Palace Waiter Badly Cut by a Beer Glass Thrown by a Drunken Rowdy.

C. W. Huff started a "rough house" in the Palace Restaurant last night, in which Charles Marco, a waiter, was severely cut in the face with a beer glass, and Huff was knocked down and beaten until his face was almost unrecognizable.

Huff entered the place about midnight and tried to "butt in" with two female customers. Marco remonstrated with him, and Huff threw a beer glass in his face. Other waiters joined in the fracas and Huff was knocked down and severely beaten.

Marco may lose an eye from the effects of the cut. Both men were treated at the Receiving Hospital, and a charge of assault was preferred against Huff.

FIRE IN A COLLIERY.

SHAMOKIN (Pa.) May 8.—Rescuing parties are still at work on the Locust Gap colliery, where five men are entombed as a result of the fire in one of the stopes. The miners have been in the mine since Thursday night, and all hope of finding them alive has been abandoned. The fire is burning as fiercely as ever, making it impossible to penetrate the workings.

VILLAGE HALF BURNED.

UTICA (Mich.) May 8.—Seventeen business places and ten dwellings were destroyed by fire that wiped out half of Utica today. The village was practically without fire apparatus, and was forced to call on Detroit. William Upton, a capitalist, who is one of the heaviest losers, fell from the roof of a building and was probably fatally hurt. The loss was $100,000.

ALTHOUSE BROS. sell fine cottages.

THE GREAT WAR.

(Continued from First Page.)

twenty-one people were killed and forty injured. The killed and injured were mostly boys, who were caught against a closed gate at an angle in the old palace walls by the throng and crushed or drowned in an old moat.

PRINCE ADELBERT'S AUDIENCE.

[BY THE ASSOCIATED PRESS—P.M.]

TIEN-TSIN, May 8.—Prince Adelbert, third son of Emperor William of Germany, who is traveling on board the German cruiser Hertha, left here this afternoon for Peking. An audience between the Prince and Emperor of China has been arranged for May 17. The Prince will come back to Tien-tsin on the 18th, and on the 19th he will return on board the Hertha.

[Prince Adelbert was in Korea last week. He landed at Chemulpo and proceeded to Seoul, where he visited the German Minister to Korea.—Associated Press.]

TO MAKE DETERMINED STAND. LIAO YANG THE PLACE.

[BY DIRECT WIRE TO THE TIMES.]

BERLIN, May 8.—[Exclusive Dispatch.] The Russians, in obedience to Gen. Kouropatkin's orders, are retiring toward Liao Yang, where they intend to make a determined stand. Military circles both here and in St. Petersburg believe that the Japanese, who are well acquainted with climatic conditions in Southern Manchuria, will advance now with all possible speed. Much astonishment is expressed at the apparent voluntary abandonment of Feng Wang Cheng by the Russians.

STRATEGY AND DASH.

[BY DIRECT WIRE TO THE TIMES.]

SEOUL, May 8.—[Exclusive Dispatch.] The Japanese success on the Yalu River was won by brilliant strategy, tremendous dash and wonderful secrecy in screening their military movements until complete coöperation by the full force was secured for the final climax, May 1. By forced night marches, large bodies of troops and all heavy artillery were brought to the front, April 26, from sixteen miles to rearward. It seems incredible here that the Russian positions were taken with such celerity. If their perfect combined coöperation continues, the Japanese will go to Mukden before September 1 next.

The Japanese losses are increasing. More than 1000 have been killed and wounded, but the losses are insignificant compared to the number engaged.

SECOND ARMY'S LANDING.

[BY DIRECT WIRE TO THE TIMES.]

SEOUL, May 8.—[Exclusive Dispatch.] The Japanese Second Army made a splendid landing on the Manchurian coast on the afternoon of May 5. Their gunboats shelled the coast before landing, and dispersed 100 Russian troops, the only force to oppose them. The tide was out, and the naval brigade, breast deep in water, was compelled to wade half a mile to shore.

Port Arthur is seriously menaced now. It is said that any attempt by the Russians to divide their main forces near Newchwang, in an attempt to relieve Port Arthur, insures their defeat by the Japanese First Army.

ZASSALITCH'S REPORT.

LOST OVER 2000.

[BY THE ASSOCIATED PRESS—P.M.]

ST. PETERSBURG, May 8.—[By Atlantic Cable.] The Emperor has received a dispatch from Gen. Kouropatkin giving the report of Lieut.-Gen. Zassalitch of the Russian losses in the battle of Kuliencheng. The report states that Maj.-Gen. Kashtalinsky was injured in the head by a stone.

The brunt of the fighting, Gen. Zassalitch says, was borne by the Eleventh and Twelfth Rifle Regiments and the Twenty-second Regiment. The fighting was so desperate that the Russian regiments were obliged to make several counter attacks, and to cut a way for themselves with the bayonet against the enemy who was five times stronger than the Russians and was supported by numerous artillery.

In this fight, so terrible but glorious for the Eleventh and Twelfth Regiments, the losses in killed were four officers, including the commander of the Eleventh, and 481 non-commissioned officers and men. The wounded were one officer and 801 non-commissioned officers and men and a chaplain, while 700 others were left on the field.

Gen. Zassalitch confirms the reports of the enormous mortality among the artillery horses, and concludes his report as follows: "Our losses on April 30th and May 1 altogether amounted to 70 superior and subaltern officers and 2324 killed, wounded or taken prisoners. Of this total, 1081 were left on the battlefield, but it is not known whether they were killed or wounded.

"In consequence of the heavy losses in men and battery horses and the difficulties encountered in the country, it was impossible to bring away the guns and machine guns.

The One Hundred and Eighteenth and One Hundred and Twenty-eighth Regiments, notwithstanding their losses, were re-formed in good order, under the protection of the Third Rifle Division, which did not participate in the fight but which was brought up to cover the retreat."

GLOOMY NEWS AT THE CAPITAL.

FENG WANG CHENG AND THE LOSSES OF ZASSALITCH.

Rear Guard's Commander Received Orders Not to Fight—Kuroki Puzzles Kouropatkin—One Ray of Sunshine in the Belief That Port Arthur Swallowed the Cork.

[BY THE ASSOCIATED PRESS—P.M.]

ST. PETERSBURG, May 9, 3:30 a.m.—[By Atlantic Cable.] Two official dispatches, calculated to increase the depression existing among all circles in Russia, were given out last night. From the point of view of the campaign, the most important is that regarding the capture by the Japanese, without opposition, of Feng Wang Cheng, May 6. The second gives details concerning the killed, wounded and missing among the troops under the command of Lieut.-Gen. Zassalitch, as the result of the fighting on the Yalu, the number of which totals 2397 officers and men.

Gen. Kouropatkin forwarded a message from Lieut.-Gen. Zassalitch, who had been left in command of the column retiring from Feng Wang Cheng, which described the movements of the enemy in connection with the occupation of the town.

The information caused no surprise to the officials, who had already been advised of the decision that no attempt would be made to hold Feng Wang Cheng, the superiority of the Japanese in all fighting arms ensuring a disaster similar to that of Kiuliencheng. Therefore, Gen. Zassalitch was given strict orders that there should be no fight of the rear guard. The Russians left whilt Gen. Kuroki was making his dispositions for a big battle.

The Japanese approached from two directions along the main road and up the valley, placing batteries so as to command the town. This procedure on the part of Gen. Kuroki shows that the entire Japanese plan of operation had been thoughtfully prepared and that every division commander knows exactly what he should do.

Now that Gen. Kuroki is established at Feng Wang Cheng, the Russians are puzzled as to what move he will make next. The fact that he sent two companies to Da Lian Dia-Pu Tso, ten miles northeast of Feng Wang Cheng, might indicate his purpose to proceed along this road to Ting Chan Glen, ninety miles north, from where he would march due west to Liao Yang. This would permit an effective flanking movement, but it is not considered probable, the likelihood being that he will move along the road by which the Russians retreated to ward Liao Yang. This road branches off at Chats Chang, twenty miles westward of Feng Wang Cheng, and continues almost directly west of Haicheng, which was captured by the Japanese during the Chino-Japanese War. A march on this place would compel the evacuation of Newchwang, as the force there would be in danger of destruction, or of being subjected to a siege by the armies converging from Haicheng and the southern part of the Liao Tung peninsula.

There is no confirmation up to the present time that the Russians are prepared to evacuate Newchwang, but few would be surprised if it should turn out to be correct.

CONTROL IN MANCHURIA.

The effect of a march along the road to Haicheng would be to place absolutely in the control of the Japanese all Manchuria between the Yalu and the Liao Tung Peninsula, with the exception of Port Arthur. The Russians admit that at this stage of the war the Japanese control the territory mentioned, the Russky Invalid, the army organ, making this concession. The remainder of the press is silent.

Only one afternoon paper referred to the abandonment of Feng Wang Cheng. Tucked away in a corner of that paper was a small item saying that the post and telegraph offices at that point were closed.

Where Gen. Kouropatkin's main force is now stationed has not been announced, though Gen. Zassalitch states that the cavalry left for Schlindjane. There continues to be the greatest ignorance regarding the plans of the commander-in-chief, who is taking every precaution to prevent information reaching the enemy, the censor at Liao Yang refusing to pass a single press dispatch which in any way indicates the Russian movements. Messages from other points are strictly censored. It is believed that Gen. Kuroki, instead of proceeding to Haicheng, will move northwest along the road to Liao Yang. He will find the Russians entrenched at Tien Chori Chan Pass.

It is pointed out that the abandonment of Southern Manchuria will be beneficial to the Russians, as it will enable the complete concentration of the forces which have heretofore been scattered as a consequence of ignorance as to what the enemy proposed to do. Though the people are tried by the general withdrawal, it is recalled that Gen. Kouropatkin counseled patience before he left St. Petersburg for Manchuria. No word of criticism of his conduct is heard, everyone recognizing that he knows all the conditions and is better able to judge as to when he can safely offer battle to the enemy.

BANDITS KILL PAYMASTER.

OAXACA (Mex.) May 8.—O. Quinjano, the paymaster of the National Railroad of Tehauntepec, was assaulted by five bandits between Palo Mares and Paso de Buques. One bullet went through his body, and his head was cut almost in two with a machette. He died of his wounds. Two of his peons were wounded. The bandits got away with between $2000 and $3000.

TOOK PRISONERS AT FENG WANG CHENG.

[BY THE ASSOCIATED PRESS—P.M.]

SHAN HAI KWAN, May 8, 7:30 p.m.—[By Asiatic Cable.] It is reported here that there has been severe fighting at Feng Wang Cheng, in which the Japanese were victorious. They took many prisoners.

The Russians are retreating toward Haicheng (thirty-two miles east by north of Newchwang,) and are exacuating the western side of the Liao Tung Peninsula.

Thursday and Saturday of last week, the Japanese landed 10,000 men at Kinchau Bay, 10,000 at Foochau Bay and 7000 at Pitsewo. They occupied the towns of Wa-Fung-Tien and Pu-Lan-Tien and destroyed several miles of the railroad.

Heavy firing has been heard in the direction of Kaichau, where Japanese transports have been seen recently.

The isolation of Port Arthur is complete. Sixteen Japanese warships protected the landing of troops at Kinchau Bay, directing a sweeping fire over the narrow isthmus before the soldiers disembarked. Seventy-five Russians who were wounded in this fighting were brought to Newchwang on the last train to arrive there.

Food is scarce at Mukden; the troops there are eating bean cakes. The Russians are preparing to evacuate Newchwang, and that city is in a turmoil of hurried flight.

ELECTRIC-MAGNETIC ROAD'S DIZZY SPEED.

[BY DIRECT WIRE TO THE TIMES.]

NEW YORK, May 8.—[Exclusive Dispatch.] According to the plans of Prof. Albert C. Albertson, president of the Electric-Magnetic Railway Construction Company, New Yorkers are soon to see something in the way of dizzy speed over the rails that will make the Empire State Express and the Twentieth Century Flyer look like local freights. The mere matter of eighty miles an hour will be comparatively so slow that passengers are likely to ask the conductor what's detaining them.

By July 1 Prof. Albertson plans to have in operation the first magnetic train the world has ever seen. His company is about to begin the construction of a railway between Midland Beach and South Beach, S. I. The road will be one and eight-tenths miles in length, and the rolling stock will be one little motor of Albertson patent, and at the most three cars. There will be no necessity for more than a single train, for at the lightning speed that the inventor purposes sending it over the right of way, two trains would be cumbersome.

The railroad between Midland Beach and South Beach is to be a toy elevated structure. The rails will rest on a steel framework eight feet above the ground. The object of this is to give the train what the inventor regards as absolute immunity from wrecking. Although a speed of "400 or more miles an hour" sounds extravagant, it is no more fabulous than the rate of speed attained today by the fast trains appeared to the inventive world forty or fifty years ago.

"THE QUALITY STORE"

The Best

Suits that men and money can produce bear the label of................

"Atterbury"

We guarantee them for Style, Fit and Finish

$20 to $40

MULLEN & BLUETT CLOTHING CO.

First and Spring

KITE-SHAPED TRACK

Santa Fe

$2.75 Redlands and Return....

Via Riverside

During May, to holders of Excursion Tickets from the East and accompanying friends.

$4.00 San Diego and Return...

Under same conditions. Visit beautiful Coronado. See about it at

200 South Spring Street

Special Excursions Daily

—ON THE—

"Inside Track" of the Southern Pacific

Riverside, Redlands and the Orange Groves

$2.75 Round Trip

To holders of excursion tickets account M. E. Conference and accompanying friends. Good 30 days from date of sale, but not later than June 30th.

NO TRIP SO BEAUTIFUL IN SOUTHERN CALIFORNIA.

FULL PARTICULARS AT 261 SOUTH SPRING STREET.

The Winner Fountain Pen 14 Karat Gold. 65c

Blank Books—Office Supplies.

LOS ANGELES LITHOGRAPHIC CO. 528 SOUTH MAIN ST.

Ring up

Main 315 Home 315

DIAMOND COAL CO.

235 W. Third

Near Cor. Broadway

Artistic Souvenirs of the "Land of Sunshine" shown here at modest prices.

Ford Smith & Little Co.

330 S. BROADWAY.

Broken Jewelry Repaired

So that you wouldn't know it was broken. Prices as small as possible.

J. ABRAMSON, Jeweler and Silversmith

113 South Spring Street.

When you get thick and "dopey" it's your liver getting lazy.

Wright's Indian Vegetable Pills

ARE BEST.

Dr. McMunn's Elixir of Opium

For Nervousness and Insomnia.

For Sale by All Druggists.

WORLD'S FAIR

EXCURSION RATES

ST. LOUIS AND RETURN

$67.50

CHICAGO AND RETURN

One way through St. Louis

$72.50

Good going May 11, 12, 13.
June 1, 2, 15, 16, 22, 23.
July 1, 2, 7, 8, 13, 14.
August 8, 9, 10, 18, 19.
September 5, 6, 7, 8.
October 3, 4, 5, 6.

GOOD FOR 90 DAYS

Choice of Routes

Go one way. Return another.

Full information at

261 South Spring St.

Southern Pacific

CREMO... ....5c Cigar.

The Largest Selling Bran of Cigars in the World.

CROWDS AMAZE VISITORS, COLORED MEN IN CAUCUS.

Only One Negro Candidate for Bishop Now, Others Retiring in His Favor—Los Angeles Pronounced the Greatest Church-going City in the Land—Still Another New House of Worship.

THERE are eighty-two delegates from colored conferences in the General Conference, though three of these are white. A white man may belong to a colored conference, or a colored man to a white conference, as in the case of Rev. G. R. Bryant of this city. There are therefore but seventy-nine colored delegates and two delegates from Liberia. In all there are eighty-four votes to be reckoned with in the elections that will soon take place.

This is enough to really hold the balance of power, especially in the election of bishops where a two-thirds majority must be secured.

"The Solid South" is in the present conference a phrase to conjure with, for the south is solid in its demand for a colored bishop and solid in its support of Dr. J. W. E. Bowen, professor of systematic theology in Gammon Theological Seminary, Atlanta, the best endowed theological school in Methodism.

Rumors have been afloat in the early days of conference that the colored men were divided between three candidates, but at a caucus of their delegates Saturday evening it was unanimously agreed that Dr. Bowen should be their nominee. This is very agreeable to scores of white delegates who respect his scholarship, his manliness, his preaching and executive ability, as well as his distinguished record in the pastorate and educational work. He is but forty-eight years of age, a graduate with high honors of Boston School of All Sciences and School of Theology, where he was made class orator by the faculty over the heads of scores of white young men of ability. He then enjoyed a successful pastoral career in Boston, Newark and Washington. In this last city he had one of the greatest revivals that ever came to Methodism, where in twenty-three weeks there were over seven hundred and fifty conversions. He taught in Walden, Morgan and Howard universities until he reached his present position, where he has exercised for eleven years the widest influence in uplifting his own race. At the last General Conference on the first ballot he shared the honor of leadership with Dr. Berry, receiving but one vote less.

Two prominent facts help his candidacy at present. The first is the "Merrill plan," in which the retiring senior bishop recommends a constitutional provision whereby bishops may be elected for races and localities. Bishop Merrill and many of the church leaders believe the time has come to elect a colored bishop to help give the black man a new standing in the presence of southern disfranchisement and to save the steady loss from the colored membership and ministry of the South to the other colored Methodist churches that have autonomy and their own bishops. They assert that the negro denominations grow fastest that have the largest liberty and are thrown most upon their own resources. The other plan that helps is the consent of the colored delegates to confine their bishop to colored conferences but not to exclude the regular white bishops. They desire that their colored bishop and a white bishop preside alternately at each conference session. With these plans and purposes in view it is now conceded that there is a growing sentiment in favor of electing Dr. Bowen at this General Conference in addition to the six new white bishops.

The other prominent colored men in the "official list" are Rev. Dr. M. C. B. Mason, corresponding secretary of the Freedman's Aid Society, and Rev. Dr. I. B. Scott, editor of the Southwestern Christian Advocate of New Orleans. Dr. Mason is a great orator and is fondly believed by his brethren to rank with Booker Washington. He is to be heard in the great course of lectures to be given in the pavilion. He has had a great career for eight years at the head of this connectional agency that has charge of all the church's schools among the whites and blacks of the South. He will undoubtedly be reëlected with practical unanimity. Dr. Scott was long engaged in educational work before being chosen editor at the last General Conference. Scholarly, genial, of good executive ability, no man is more popular in the colored conferences or more highly esteemed by the white conferences.

Large Picture Is That of Bishop Fowler at Hazard's Pavilion. In the Upper Right Hand Corner, Bishop Vincent at Temple Church.

GREAT ORATOR OF THE CHURCH.

BISHOP FOWLER SWAYS THOUSANDS OF LISTENING MEN.

Wonderful Meeting at Hazard's Pavilion Sunday Afternoon—Building Packed from Floor to Dome. "God Made You, He Can Make You Over Again," Said Preacher.

When Bishop Fowler of New York, one of the most eminent orators of the Methodist Episcopal church, rose to speak yesterday afternoon in Hazard's Pavilion, he faced a most remarkable audience. The meeting was for men only, and the big building was filled from gallery to pit, from platform to doors, with masculine auditors. Probably never before in the history of the city has there been such a gathering exclusively of men at a religious meeting.

Bishop Fowler is a speaker of commanding address. He is not a sensational orator, nor an exciting preacher; he is a profound thinker and a master of spoken language. His style is deliberate and well poised, binding to him the attention of those in sound of his utterances.

This powerful exponent of the gospel of Jesus Christ is eloquent with his hands; a rather blunt, compelling eloquence of gesticulation it is, but nevertheless eloquent. Without these mannerisms of the hands, the short, strongly-knit, earnest churchman might not be such a convincing speaker as he is. He leans to one side and with quick, in-pulling motions of his right forearm, draws the thoughts of his audience into line with his argument; he taps on the table with the end of his first finger and thumb, to emphasize a slow-spoken sentence, placing each word down in its spoken order, as it were; he bends over and plays his palms above the floor in passages of deprecation; he exalts the One On High with steepled finger tips above his head, and impels his thoughts into the minds of his audience with clenched fists thrown straight out from the body.

None of these mannerisms are sensational; only at supreme moments of expression are they violent—which his voice never is, though it is intense—yet they linger in the mind's eye and retain the spoken thought as it would not always be retained without them.

At first the bishop was rather hoarse from the strains which have been made on his voice during the past few weeks but as his thoughts warmed within him the power behind his voice overcame the inconvenience and both his manner and expression grew constantly more powerful as he progressed with his remarkable sermon. Intense interest was manifest throughout the audience, and before the close of the address several outbursts of applause and many "amens" swept over the auditorium.

Bishop Fowler said in substance:

John i, 14: "And the word was made flesh and dwelt among us (and we beheld His glory, the glory as of the only begotten of the Father,) full of grace and truth." This brings us face to face with the Incarnation.

In the Incarnation we include, the errand of Jesus, His work solving the one supreme problem of all time, "How shall a sinner be justified before God?" It includes His entire visit from His coming from the manger to the Mount of Ascension to His departure. The mystery of His coming confronts us. The majesty of His work setting forth God's protest against sin and opening a way of escape for the sinner, rises as the supreme thought in any mind, the most amazing work in any world. The glory of His ascension fires our imagination and kindles our faith, as with the bewildered infant church, we gaze at His ascending form ushered by Angelic hosts toward His coronation. Let us first consider the visit of Jesus, the Incarnation of God.

This is the most amazing statement in all history, "The word was made flesh." God has come into humanity. The Infinite has actually entered into the boundaries of a few pounds of flesh. The Eternal is born amid the shouting of angels and the lowing of herds and dies amid the jeering of mobs and the hooting of demons. The shoulder upon which rests the eternal government sinks down overpowered by the weight of the cross. The hands that support and guide all worlds and all systems are held by the rough spikes of the executioner. The Lord of Heaven, the King Eternal, invisible, immortal, is robed like an effigy, and mocked like an impostor. The judge of all intelligence is scourged like a vagabond and crucified like a murderer. The Incarnation of God in Jesus is the one infinite wonder in the universe. It stands alone in its magnitude, and majesty, and mystery.

This doctrine or dogma cannot be mentioned in many quarters without awakening the cry, "Give us the gospel and deliver us from theology. We want piety, not dogma." Hear me, while it is possible to give you dogma without piety and theology, without the gospel, it is not possible to give you piety without dogma, nor the gospel without theology. The gospel, the good news, is exactly this theology, God science, exactly this statement of God's healing and saving and merciful presence. To demand the gospel without theology is just like a man's asking for his child without its body. The clay is not the child, but it is a part of it, and fashioned by the infinite Sculptor it is a thing of surpassing beauty. We have seen this clay robed in taste, wreathed in flowers, reclining in ease, surrounded with elegance, and it seemed a thing of marvelous beauty, yet it was not the child. The cold touch, the waxen hands, the motionless bosom, these told us that the loved one was not here, it was yonder in God's home. Yet for us the child means that laughing, loving form, soul and all. The gospel is not merely that body of doctrine and vocabulary of definitions; it is more. It is also the blessed Master in them, giving them power and life. But even the theology, the clay, fashioned by the infinite Will of Inspiration is to me a thing of beauty. When I read the dogma, "In the beginning was the Word, and the Word was with God and the Word was God," there is something in the simple putting of this doctrine that charms me. As a bit of philosophy it is too exalted to receive my contempt or even indifference. But when I go a little further and read that the "Word was made flesh," then it rises to inevitable interest. The clay then is in human form. I go still farther, and "dwelt among us." Then it becomes personal. But when I go still farther and by experience "behold His glory, the glory as of the only begotten of the Father," then this clay runs prattling, and sits singing in my home; this theology becomes a gospel and has God's saving power in it. Thus we cannot touch the Incarnation but we touch immediately upon theology, and Jesus becomes the center of our thinking. Whatever you style religion it comes ultimately to theology. If it is in ideas, they must be ideas of God. If it is sentiment, that must float in the midst of divine imagery. If it is in activity, that must be in God's vineyard. If it is in feeling, that must be warmed on the holy altar. Thus it is always, we come back sooner or later to the truths about God, to theology. Thus God, manifest in the flesh, God made flesh, and dwelling among us cannot but be central.

The Incarnation is not hedged back by any impossibility in the case. I do not stumble at the fact. It is no more embarrassing, no more inexplicable than any other fact. Jesus begotten of the Holy Ghost, lying in yonder manger, is no more a mystery than an other child when we come back to final questions of possibility. The difficult thought is, How can the Infinite, the Absolute, who has been from eternity, who has filled all the measure of being from eternity, come down into the helplessness and ignorance of a babe, so as to grow in stature and in knowledge? This made possible and all else follows without difficulty. It is a question of limiting the Infinite, of His entering into any relations, it is not a question of extent, but of fact. Not how much can He be limited, but can He be limited any. Can God, the absolute Being, sustain any relations at all. If so some manner of the relation or limitation is involved in the fact. That is, to be a fact it must have some form or manner. It is simply a question of fact, not of extent, nor of manner. There was a time when only God had existence. Since that He has wrought out creation, and so has entered into relations to something outside of Himself. Thus the existence of anything that is not God, involves the whole question of relation of limitations. A single mote of matter floating in the eternal space logically involves all the difficult part of the Incarnation. God in Mary's arms is logically as possible as Mary herself. To my mind God in Jesus comes as logically and as simple as God in nature, or in the universe anywhere. The Incarnation is thus logically a blessed possibility.

More than this. The Incarnation might be confidently expected. The most reasonable thing in the universe is that some such revealment of God should be made from the fact of the supernatural forces all about us. We are in the government of God, here on the earth. This home of ours is only one speck in His hand, harnessed and held by its own little laws according to His will and wish. It moves and works according to His thought. Though we see it as a vast world with mighty and to us, inexorable laws, yet to Him it is only one speck handled actually by forces supernatural to itself and its own little laws. We are thus actually moving in the midst of supernatural forces. God is moving upon the world and in it, and so upon us. It should not, therefore be thought a thing impossible that wonders and miracles should transpire, and that supernatural facts should appear. Our immortality lifts us to such importance that we ourselves become infinitely more worthy of a gear of laws than this rock-crust on which we live today, but that shall tomorrow be dissolved and gone. The very depth of our being, taking such root in immortality, gives us claims not to be found in the world of things. Our moral nature gives us citizenship in a higher world, puts us in communication, through our higher faculties, with mightier forces, and so we are exalted above the low forces of nature, and become the center of action. The world is the house, we are the proprietor. The world is a garment, we are the wearer. So by the force of things, laws and systems must be centered about us, not about the world. A child has his head caught in a window; either the window or the head must be cut away: which will the father choose? The end of the moral government is in us, not in the world. The outside, material universe may pass away, but not one jot or tittle of the moral inside universe shall ever fail. This outside world is only the scaffolding. Our moral character is the temple. If God comes out in the construction of the scaffolding, will He not all the more in the perfecting of the temple itself?

Then our very needs cry out to Him. They call to Him out of the darkness and He must hear. If He is loving, and that is His name, then He must answer and must come to our helplessness. We have the dire necessity. We are rushing through the years of death; all depends upon our knowing God. We must know Him to find peace. Our happiness is not otherwise possible. Monsters and specters fill every hour with torment and anguish. The day is only a glare of danger, the night a pall of gloom. The sense of orphanage presses us with perpetual sorrow. The sense of want fills us with unrest. The longing of the soul for some light on the future terrifies us with the impenetrable darkness. The indictments of guilt keep us at the bar of conscience under sentence of death. Now tell me, in the presence of these facts, can God be our Father and not give us some revelations of Himself? Will He not come to us? William Taylor's little boy falls overboard in the channel of the Golden Gate. The tide is rushing out. The storm is trampling the sea in wrath. White caps flit and run like ghosts dancing on the crests of the deep. That father does not wait to count the chances of escape. There he goes from the rocking deck into the boiling sea. He cuts the air like a bird, and the sea like a fish. No matter if the tide is making back into the deep; no matter if there is a gale driving everything before it; no matter if the chances seem all against escape; that is his son and will die without him, and so he goes to him, for his rescue. He said that the moment that he held that boy above the water was the happiest and proudest moment of his life. Will not our Great Father in whose likeness we are made, come to us? Thus is seems to me as His children, we have a right to look for Him, a right to expect Him to plunge into the tide of these years and make bare His arm for our rescue.

Again, He has so made us that we must have truths concreted. They must put on form and feeling before they can profoundly move us. We starve on abstractions; we cannot feed on shadows; we are only mocked by echoes. We must have substance, fact, reality. The truth must take possession of some living, brave, heroic soul, then seeing its flames of zeal and its light of hope we catch its inspiration, warm with its glow, and enter its service. Thus only it becomes a power. Left in the great void without God, we sit down on the earth and fashion out for ourselves gods of clay and wood and stone. We must have our idea where we can approach it. Call it Brahma, call it Buddha, call it idol, call it what you will, these are but imitations of the true and needed incarnation, images of the things seen in the mount. God knows us as we are, so we have a right to expect that He will come out to us and in some way be manifested in the flesh.

Still deeper in our being is there a demand for an incarnation in the fact that the work of salvation must be a work in our characters. It is no outside cloak of righteousness to be put on over the old nature, as a beggar puts on a stolen coat over his old, filthy rags. It is no external governmental importation of what does not belong to us, like the partition of plunder among thieves. It is no mere outside formula that may once have been the husk of the truth. It is rather the generation in us of a new life. It is the developing in the old substance of our being of a new character that is an essential part of us. It is an actual working in our passions, among our fallen desires, of a divine power and life and so it must needs be, not yonder in the cold spaces above us, not yonder in the thin ether in which we and the stars float alike, but here in humanity, in our flesh, in our nature, taking us by the hand to lift us up; looking us in the eye to cheer us, throbbing back our heart-beats, to inspire us. So from this subtle work of our salvation we have a probability that God will come into our nature.

Summed up in part, this great doctrine of the incarnation is the wonder of the universe, the central object drawing all attention, and the core of all theology. It comes with no more inherent difficulty than attends any other fact. Indeed there precedes it a high probability in its favor. Moreover, we have a right to expect it because we are in the midst of supernatural forces, because we are immortal, because we are subjects of the moral government, and therefore we are the secret of the universe; because we must find God or miss all peace, because we must have our truths incarnated, and because salvation must be a work, not in the skies but in our characters.

The incarnation is more than mere communion with God. Some men accept the incarnation on this basis and so practically reject its New Testament force, and fall out of the sacred faith of the Church. It is matter of easy settlement. You, my brother, are walking in the light, in communion with God; when you pray you feel that He is right at hand and have the sense that you are heard; as you go about the work of life you have the sense of God's favor. He is unto you a Father, and you walk daily with such a blessed indwelling, holy presence that casts out all fear. Now tell me, have you any sense in which you believe yourself a God? Is it not blasphemous and shocking to your conscience, and false to your consciousness? Is not this communion conditioned upon the most perfect humility? As you rise in self-conceit, or self-righteousness, and come out of the deep sense of unworthiness, do you not always in that proportion lose this communion with God? So with Christ, unless His divinity is deeper and more substantial than any mere communion with God, be that never so perfect and constant, it is no divinity at all. It is only a perversion of language; only confusion of thought; only a mockery, unworthy of the common honesty of fallen humanity, not to say of regenerated natures, nor once to think of in an apostle or prophet, and out of all merest possibility in Him who is God manifest in the flesh. The deity of Jesus Christ is self-existent, eternal, absolute; not a mere creature sense of communion with God.

The incarnation is no mere sentiment. It is not the dream of the poetical fancy, nor the ecstacy of a disordered nervous condition in the worshipper. Were this the sweep of the incarnation it would be as baseless as a dream. It would reach only the few who from culture, or from peculiar gifts, or from a diseased mind might be on the billow of such sentiment. But the New Testament Incarnation is the substantial coming into humanity, into its conditions and temptations, and disabilities of Almighty God; not a mere sentiment to float about our feelings, but of the Almighty to work in our hearts, and on our natures, and in our characters, having all power and so able to save to the uttermost them that come unto Him, and so coming to all classes of mind and of want.

The Incarnation of God in Jesus Christ is a fact resting upon abundant testimony. Jesus comes to us as a veritable incarnation of God. It is God with us. The story so puts it. Conceived by the Holy Ghost, God, Lord over all, who was with God in the beginning, and was God, was God manifest in the flesh, was made flesh, and dwelt among us, full of grace and truth, was before Abraham, made all things, by whom all things consist, hath life in himself, is able to pardon sin, is worthy to receive absolute worship, ascends the judgment seat for the final decisions, and sits down with the Father on the throne of eternity. He comes as a very God, and so a veritable Divine Incarnation.

The incarnation reveals the malignant nature of sin. Sin is an old factor in the problem of human destiny. The proper unveiling of sin would explain the necessity for the coming of the Son of God. To understand either sin or the incarnation helps to measure the other. Sin is a deceiver. We easily become familiar with sin and cease to realize its fearful character. It puts on attractive and respectable disguises; then we think it is not so very bad. It creeps into [illegible] homes and into our sanctuaries [illegible] look upon it with complacency [illegible] help us to remember that it is a [illegible]ster. It is not a little ignorance [illegible] a little more knowledge will dispel [illegible] is not a little rust which a little [illegible] polishing will remove. It is not a [illegible]tle cloud which the ascending sun will scatter. It is not a little awkward[illegible]ness which a little familiarity with society will overcome. It is not a [illegible]tle temporary depression of the nerves which a little rest will restore. It is [illegible] an altogether deeper stratum of [illegible] nature. It is incorporated in the very foundations of our deepest moral [illegible]ture. It is a fatal malady working [illegible] the vitals of the race, which only God and man struggling together, can [illegible] rest and cure. It is a deadly adder, a [illegible]tal cobra, coiled in the crib [illegible] your precious babes. It is high trea[illegible]son against the moral government [illegible] God. It is the one thing in the universe which God hates, against which His almighty wrath like a [illegible] sea of fire and vengeance flows for ever and forever. It is the supreme peril of the race. It stings all hearts, darkens all homes, desolates all hearths, digs all graves, deforms all characters. It is a huge monster striding the world like an [illegible] and menacing spectre, striding through the universe waving the black flag of open and defiant rebellion, blasting every world it touches and crushing every race it captures. It is unspeakably awful to have any taint of sin. It is the dreadful leprosy of the immortal spirit. Its taint means the [illegible] away of every virtue, the blighting of every beauty, the cankering of every faculty, the dwarfing of every [illegible]. Sin is a hideous monster, having in its brain the unquenchable fire and in its heart the undying worm.

Some comprehension of the loathsomeness and malignant character of sin is the need of the world, and of the church. Too often we are complacent toward sin, think that probably it is not wise to commit sin, that it is in better form to be fairly [illegible] from its dominion, but we do not have a horror of it and its consequences. We do not feel to cry out "let me [illegible] rather than be tainted with it." We do shudder at its ravages when we look at its wreckage in the submerged tenth, but we do not sufficiently shudder at sin itself. We shudder at the vile vessel in which the poison is pressed to the lips of despairing victims, but have an artistic enjoyment of the bejeweled [illegible] in which the same perfumed poison is served for people in our grade [illegible]. One thing we need is a view [illegible] from the summit of Calvary. [illegible] as Jesus Christ saw it when He [illegible] again and again in awful agony, "O My Father, if it be possible let this cup pass from me." Such a view [illegible] not be content with holding up a [illegible] when all heads are bowed, and all [illegible] are closed, nor with an illegible [illegible] on an unclaimed card. It will [illegible] cry out, "God be merciful to me a sinner." There will be an [illegible] mourner's bench in the very [illegible] repentance. Jesus Christ came [illegible] world to save sinners, to call, [illegible] righteous but sinners, to repent[illegible].

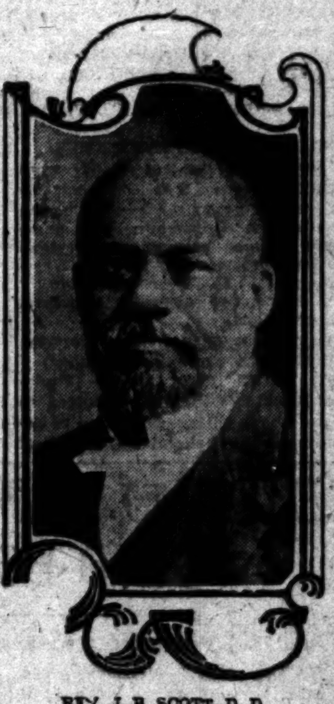

REV. J. B. SCOTT, D. D.
Editor Southwestern Christian Advocate, New Orleans, La.

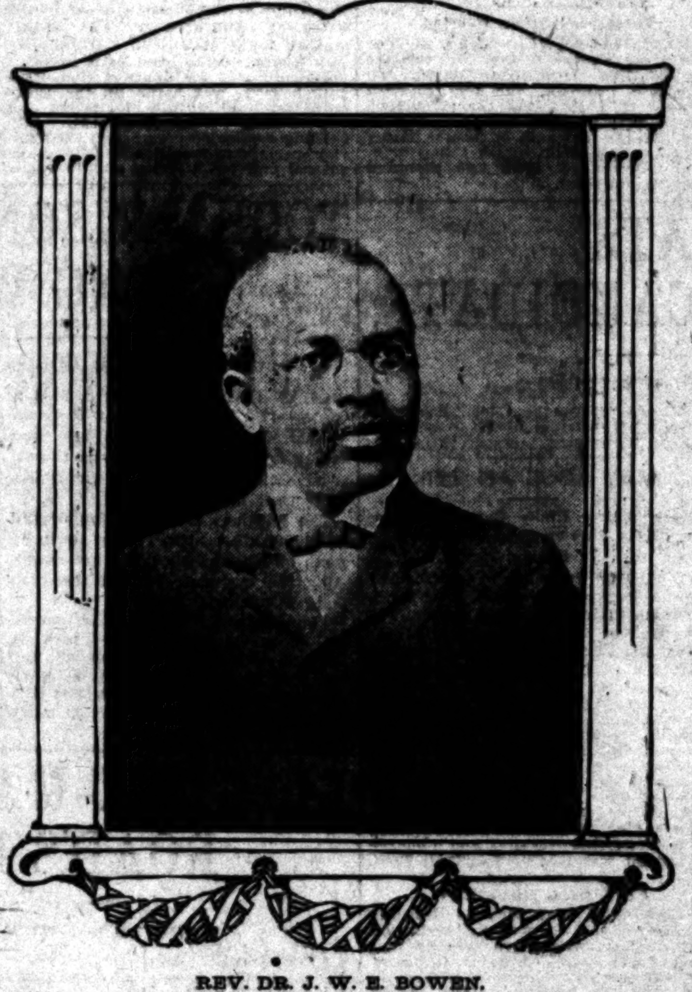

REV. DR. J. W. E. BOWEN.
Colored candidate for bishop.

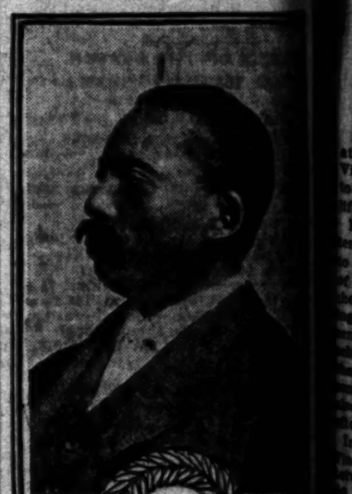

REV. M. C. B. MASEN, D. D.
Candidate for colored bishop.

Exhibit sin as Jesus Christ saw [illegible] with the undying worm and the unquenchable fire so clearly stamped [illegible] it that He took upon Himself [illegible] wretchedness and embraced our [illegible] to deliver us from sin, and sinners [illegible] tremble and be willing to accept [illegible] on any terms. Six months of [illegible] exposure of the nature and [illegible]quences of sin according to God's [illegible] will make sin loathsome and [illegible] and salvation desirable above all [illegible] things, and men will seek Christ [illegible] of all. The incarnation reveals [illegible] awful character of sin.

We have come forward in our [illegible]ject a little. We have found that [illegible] incarnation is the most amazing [illegible] in human history, that this incarnation is possible, that it was to be expected, that it is a fact, that it is the [illegible]nation of Almighty God. We [illegible] found that He is here on a divine, mighty mission, to show the ma[illegible] nature of sin. There remains the [illegible] and principal part of His errand.

Brothers, suffer a word of [illegible]ment. If we all would preach [illegible]senting the awful character [illegible] seeing it as Christ saw it, and [illegible] old gospel, the good news, [illegible] by simple faith only in Jesus Christ as the only way of escape, [illegible]ing these truths with the [illegible] the Scriptures, that it is either acceptance or rejection of the [illegible]ment, that it is a simple, direct [illegible] life or death, heaven or hell, [illegible] spirit of broken-hearted love [illegible] characterized Jesus Christ, and do [illegible] for one solid year, we would [illegible] the authority of the Bible; we would awaken the sense of condemnation [illegible] sin, and be blest with the deepest [illegible] most sweeping revival we have [illegible] had.

In my early ministry I constructed a doctrine which I called the "geology of character." By it I meant that a man might by faithfulness and [illegible] dience and prayerfulness so [illegible] his character that by and by he would come into a religious life and that God would save him. I did not preach my doctrine of geology of character because I could not support it by the Scriptures, and I was not commissioned to preach my own speculations but the good news. One day a ma[illegible]

SUCH CROWDS NEVER WERE.

Unprecedented Turnouts to Hear Methodist Orators—Churches Overflowing.

City of the Great Heart; City of Churches; City of the Angels; synonymous terms, these.

The marvelous hospitality of Los Angeles has astounded the Methodist General Conference—a body of eminent people accustomed to being royally entertained—but a new surprise awaited them yesterday.

Never had they seen such throngs of people fill the churches of any city, and crowd the largest halls almost to suffocation to hear the simple gospel of peace.

Churches far and near were packed long before the services began. At the First Methodist Church, where Dr. George P. Eckman preached, the crowd filled the sidewalks and another candidate for bishop, Dr. J. W. Bashford, was sent to the large auditorium in the basement of the church where he preached to all the people the building would hold. At Hazard's Pavilion Bishop Fowler was greeted by an audience of about 5000 men, and at Temple Baptist Church, Bishop Vincent at the same hour found a swarm of young people that would have filled a house twice as large.

Such scenes had been witnessed where some great worldly attraction was billed at the largest available auditorium, but in Los Angeles the interest extended to the other churches, where the attraction was the joys of the better life.

The throngs were seen not only at the Methodist churches and the large auditoriums, but at every church in the city of every denomination where the visiting pulpit-orators had been invited to preach.

"I have been in every city of any importance in the United States," said a New Yorker last night, when the scenes of the morning were repeated at the pavilion and churches, "but I say candidly that I have never known one to equal Los Angeles in this respect."

Our Stock of
Spring and Summer Suitings
Contains just what you want. Better look at it today. The quality always the best and the price JUST RIGHT.
The Good Clothes Tellers
SHIELDS & ORR
211 West Second St.

PERILOUS PERIOD IN YOUNG LIFE.

[illegible]

[illegible]

PERILOUS PERIOD IN YOUNG LIFE.

[illegible]

might cause every boy and girl to realize the mighty import of education.

"Read if you will the requirements made by Cecil Rhodes, the late South African capitalist, who provided scholarships for boys in the great schools of the world. He had no favors for the immoral, for the indifferent or the improvident. To win a Rhodes scholarship the boy must possess manly traits; must be kindly, industrious; must have a right conception of life and its responsibilities, truthful, honest, hating oppression—all this Cecil Rhodes demanded. I would go farther, but in so doing I would rob religion of all sentimentality and give out something that would appeal to every manly instinct.

"All depends upon what you care for. We usually seek those things tha tappeal to us. This being true, how much depends upon what occupies our hours in our younger years—how much depends upon the home environment—upon the associations we make. With all that is within me I would exhort every boy and girl to cultivate a worshipful spirit, combining loyalty to Christ with a manliness and womanliness that will safeguard from temptation and give character to your every activity."

NEW METHODIST CHURCH BORN.

ORGANIZATION IS EFFECTED AT EAST HOLLYWOOD.

Infant Congregation Fathered by the Westlake Church—Starts Off With Twenty Members—Services Held in a Tent—Bishop Joyce Preaches the Initiatory Sermon.

A new Methodist church was born yesterday at East Hollywood, just outside the city limits. It is fathered by the Westlake Church, which has furnished a tent for its temporary abode. This tent, which will be used as a place of worship until the infant congregation becomes strong enough to build a regular meeting house, is pitched at the corner of Melrose and Dayton streets, on a lot kindly provided by L. A. Newman, who was elected secretary of the board of stewards of the new church.

Dr. Adkinson, presiding elder of Los Angeles district, officiated at the organization. Dr. John L. Pitner, pastor of Westlake Church, and a number of ministerial delegates attending the General Conference, were present during the services. The initiatory sermon was preached by Bishop I. W. Joyce, who took his text from First John v:10, and gave a powerful and masterly presentation of the Godhead and manhood of Jesus Christ.

During the remainder of the conference period, services will be held by the new congregation every Sunday afternoon at 3 o'clock. The pulpit will be filled by ministers attending the conference. The sermon next Sunday afternoon will be by Rev. W. A. Van Ardsell, superintendent of missions in Montana.

A Sunday-school was organized in the tent just prior to the organization of the church. The attendance at the Sunday-school was 160. It will meet every Sunday at 2 o'clock. Prayer meeting will be held every Wednesday evening at 7:30 o'clock.

As there is no other church organization in East Hollywood, all residents of the neighborhood of whatever creed, are invited to attend the new Methodist Church and Sunday-school.

INSPIRED BIBLE HIS THEME.

"HIGHER CRITICISM" CRITICISED BY DR. MUNHALL.

Immense Throng Fills Hazard's Pavilion to Listen to Discourse on "The Bible the Book of Books." Many Amens and Hallelujahs from the Brethren.

As a fitting end for a day full of immense gatherings, each marked with fervor and spirituality, and each notable for the outpouring of the people, the gathering at Hazard's Pavilion last night touched a deeply-responsive chord in the body Methodistic.

"The Bible, the Book of Books," was the theme, and the widespread interest aroused over the contentions for and against the "higher criticism" gave to Dr. L. W. Munhall the opportunity to present to the immense company a discourse striking in many respects.

The speaker has a fine pulpit presence, was in excellent voice, so that even to the farthest seats in the great pavilion he could be easily heard; and his discourse was pregnant with sententious, pithy expressions which evidently found lodgment in many a hearer's mind and heart, to judge by the generous response of "amens" and the occasional clapping of hands.

After the somewhat fervid discussions of Saturday on matters relating to the "higher critics" and the attempted censure of Dr. Munhall for some of his public utterances against these critics, there may have been those present last night who expected to hear something personal in the speaker's remarks; but the discourse was entirely free from this, although there were, indeed, some cutting phrases pregnant with the keen analysis of a logical mind, and with the burning words of one who deems that his most precious treasure has been attacked.

To say that this was a big meeting would be superfluous—these General Conference meetings are all big ones, and as was to be expected, main floor, balcony and gallery, as well as the commodious rostrum, were filled with people.

Rev. E. J. Inwood of San Diego lead the short song service preceding Dr. Munhall's address, and the grand old hymns rose with great volume from the throats of the congregation. Rev. Dr. Rule of Minnesota offered the prayer.

Dr. Munhall's text was taken from the second verse of the 138th Psalm: "For Thou hast magnified Thy word above all Thy name."

"By so much as character is better than reputation, by so much has God magnified His word above His name," said the speaker.

"It is true, as the Psalmist declares, that the heavens declare the glory of God, and the firmament showeth His handiwork, day unto day uttereth speech and night unto night showeth knowledge; there is no speech nor language where their voice is not heard. But in all this they are utterly dumb as to words expressing a God of mercy, of compassion and of fatherliness.

"How is it possible for a finite creature to know the Infinite One, and to know his Maker? For this purpose God manifested Himself, full of grace and truth, and became man, and thus we can know God. And it is through the holy Bible that we learn of God and His word.

"The Bible tells us that God is truth and that 'My Word is truth.' It is not possible for us to have an infallible Christ out of a fallible Book. We find in the Bible 2008 times where it says that God Himself is the author.

A good man could not have written this Book and a bad man would not have written it. It is not at all thinkable that any unchristian man would have written about himself as this book writes about him.

"The contrast between this book and all other books in the universe shows its divine origin. Take it first as a book of literature. Skeptics say it is out of date; but many of the greatest writers have found it their guide and their source of instruction." The speaker here detailed the expressions of some of the foremost writers, and declared that the Bible has a sententiousness of expression, a breadth and depth, a profundity, a ryhtm and logic such as is found in no other book.

"As a book of poetry it is unexcelled. The Hebrew people are not a poetic people; but there are no songs like the songs of Deborah, of Mary, of David and of the Apocalypse of the New Testament. As a book of philosophy, where is there any one that will compare with the Bible? Science is, after all, only the knowledge of God's work classified and systematized. Between God's Word and God's work there can be no difference. I am not trying to reconcile my Bible to the opinions of men, for they change, but the Word of God endureth.

"In the first chapter of Genesis we find fifteen orders of genera, and the investigations of science have demonstrated that these are absolutely correct in the order of their creation. God Himself is the author of this chapter, and there is no mythology about it.

"The Bible says that God stretched forth His hand over the space in the North and hung the world on nothing. The late Prof. Loomis of the Northwestern University said that the most powerful telescopes have discovered in the depths of the northern sky a great vacuum, corresponding to the words of Job. The more the leaves of the book of nature are turned, the more they will prove the accuracy of the Scriptures."

Dr. Munhall then took up the Biblical account of Jonah and the whale, and showed by the writings and statements of scientists and those whose lives are spent on the sea, that there are creatures in the mighty deep who could easily have swallowed not only Jonah, but several more of the ship's company without inconvenience. "But," said the speaker, "after all, the Bible says it was a 'great fish,' and it may not have been a whale at all."

"As a book of biography where is there a comparison? Nowadays the speaker or the writer doesn't dare to tell the whole truth about the person he is writing of; but the Bible tells of Jonah's getting drunk; of Jacob's rascality, how he stole everything in sight and married everything marriageable; how Moses sinned before the rock; and how King David was an adulterer and a murderer; and how Peter swore and denied his Master.

"The widest research and the greatest learning has failed to prove one single historical error in this Book of God. Every historical statement is verified by the Syrian and Egyptian excavations and researches. The confirmations of a most astounding character are constantly cropping up in the studies of archaeology; and the foremost opponents of the "higher criticism" of today are the men who are devoting their lives to these investigations of archaeology.

"As a book of predictions, we find that the Bible has 355 predictions of Jesus Christ, and of these 151 were minutely and exactly fulfilled; and yet these were written 300 and 400 years before Christ was born. Only He who inhabiteth eternity can tell what is to be.

"As a book of adages and maxims there is no equal, and as a book of ethical truth it is remarkable that in the first five books of the Bible every ethical truth known to the world today is to be found.

"Wherever the power of the book has been felt it has been to the uplifting of the nation, raising the fallen and cheering the despairing; and there is no civilization under the sun of heaven of which the book is not the bedrock.

"This incomparable book of books is made up of sixty-six books, written by thirty-eight writers, more or less, and covering sixteen centuries of time. There could be no possibility of collusion. Yet the whole is as logical, as harmonious and as perfect as anything in existence. Humanly speaking, such a thing could never be.

"The Bible tells us that holy men of God spake and wrote as directed by the Holy Ghost. Every invention of man has been improved by some other man; but how does it come, with all our boasted learning, that no one has improved on this grand old book, or given us a better one?

"Everything that sinful man or devil could do has been done to destroy the Bible. There is no drama in human history as the history of this book, and the attempts that have been made to destroy it." Here the speaker detailed incidents from the time of the early attempts to destroy the laws of the children of Israel, down to the present time, and in this connection gave some vigorous raps to the "higher critics," and urging that the teachers of th eword should first be taught of the Holy Ghost.

The present wonderful spread of the gospel in all lands was presented, and Dr. Munhall stated that today there are enough Bibles in existence to allow one for every human being in the world; that in this country alone there are more than forty firms who do nothing but print Bibles, and that this is but a section of the work.

"Destroy this book? Impossible. You might as well talk of destroying the sun. This old book still stands, and will stand forever as the shadow of a great rock in a weary land, to bless and comfort souls that seek its help."

Dr. Munhall closed his address with a striking apostrophe to the Bible, which he held aloft, and his final sentences were accompanied with shouts of "Amen," "Hallelujah," and other fervent expressions.

After another rousing hymn by the audience, the benediction was pronounced by Bishop Fitzgerald.

ELECTIONS. COMING NEXT WEEK.

It is now given out that the elections will begin a week from today. They will probably engage the attention of the conference the better part of ten days. An effort, however, is being made to shorten the session and adjourn the twenty-fifth.

Dr. Dille's expression in maintaining that the Committee on Revisals should have more power has caused much comment. He said that already "this committee has been eviscerated and emasculated." What cruelty!

Dr. George B. Smythe, the witty and eloquent Pacific Coast field secretary of the Missionary Society, arrived yesterday. Dr. W. F. Whitlock, secretary of the General Commission of Entertainment, has also arrived and is staying at Hotel Fremont.

Dr. C. B. Mitchell is to lecture next Saturday evening in behalf of the South Pasadena Church on "The Prize Taker." As he is a candidate for the episcopacy the brethren are wondering what significance to attach to his theme just before the elections begin.

The Boyle Heights Queen Esther Circle will run an excursion to Mt. Lowe tomorrow at a reduced rate in the interest of delegates and their families. They may start at 8, 9, 10, 1 or 4 o'clock. One delegate after this trip last week begged that his wife should not be told as she would want the same thrilling experience, but that it would mean a return to his home in the East a widower.

Rev. J. M. Buckley, editor of the Christian Advocate, is to give his latest and best lecture, "Theosophy, Dowieism and Christian Science," in Hazard's Pavilion this evening. It is a question whether Dr. Buckley is most famous as a lecturer, a preacher or as an editor, but he is without doubt one of the most beloved men in the Methodist church and his audience tonight will tax the capacity of the pavilion.

WHEN BISHOP WAS COLONEL. THE BULLET HIT TWO.

An incident of more than ordinary interest occurred at the Boyle Heights Presbyterian Church yesterday, where Bishop Moore preached in the morning.

During the Civil War the bishop was "Col. Moore," and was wounded in the hip by a bullet that first passed through the face of a soldier in his regiment namen John Calvin.

After the sermon yesterday the bishop was greeted by this same John Calvin, who carries the scar of the bullet in his countenance. The two had not met for forty years and the greeting was affecting.

CONFERENCE EVENTS. PROGRAMME FOR TODAY.

The General Conference will convene at 8:30 this morning, and as none of the Standing Committees have yet presented reports, there will be room for some interesting talk that the wise ones say is likely to occur.

At the missionary exhibit, the afternoon will be marked by the celebration of Home Missions Day.

The bishops will conduct the usual Pentecastal meeting in Temple Baptist Church at 4 o'clock.

"Theosophy, Dowieism and Christian Science," will be the subject of a lecture in Hazard's Pavilion in the evening, by Dr. J. M. Buckley, the "Little Giant of Methodism."

City Evangelism conference in the German Methodist Church, Fifth and Olive streets, at 7:30 in the evening.

Standing Committees will meet as follows at 3 o'clock: Episcopacy, Fist Methodist Episcopal Church; Itinerancy, Simpson Auditorium; State of the Church, First Congregational; Revisals, First Methodist Episcopal Church; Temperance, First Baptist; Temporal Economy, Trinity Methodist Episcopal South; Boundaries, Woodbury College.

A Thrilling Rescue.

An amusing story is told of an old seaman on one of the United States cruisers in the North Atlantic Squadron. He was not a person of wide affections, but he had a warm place in his heart for a young ensign who had been kind to him in many little ways.

One day a landsman fell from the rigging to the water, and as he could not swim he would have been drowned but for a young officer who sprang in after him and held him up till assistance came.

Later the young officer received a complimentary letter from the Secretary of the Navy. Every one rejoiced but the old seaman; he coveted the letter for his ensign.

"That's a nice thing to have, a letter like that," he said, a few days later. "You ought to have one."

"I don't quite see how I can get one," laughed the ensign.

"Well, see here," said the old man, eagerly. "Tomorrow night I'll be in the main chains, fussing with something or other, and I might fall in, and you could jump after me."

"That would be very good of you," said the ensign gravely, "but you see I'm not a good swimmer by any means."

"Ho! That's no matter," said the old seaman. "I'll hold you up till the boat comes."—[Youth's Companion.

Mark Twain has been more active since his arrival in Italy than for many years past. He writes his friends here that when he is not "looking for a new villa," he is writing. He has been in Florence about three months, and has already sent six short stories to Harper's Magazine.

Two Days for Hotel Del Monte.

First-class ticket between San Francisco and Los Angeles, either direction, giving stop and two days' entertainment at famous Hotel Del Monte, only $22. Children, $14.50. Privilege of 30 days' stop over. Bathing, boating, fishing, driving, riding, automobiling, golfing, etc. Scenery beautiful and grand. Ask Southern Pacific agents.

A Word to You

Eastern Folks...

About the first thing you'll notice in the business section of the city is the great number of good stores—big, little, medium—all kinds.

Naturally, you ought to see the store where most of the well dressed men in Los Angeles buy their hats and furnishing goods.

Perhaps you already noticed the name—on those big hills about the city—"Silverwood's $3.00 Hat."

Needn't come in to buy, but come in and talk, sit down, ask questions, telephone, and if business is transacted you'll be the first to suggest it, not we.

Silverwood's is the name that means "money-back-without-question" on any article bought at either store.

F. B. Silverwood,
221 South Spring Street
Cor. Broadway and Sixth

$1.00 BARGAIN DAY $1.00

BARGAIN DAY

TODAY —At— NORDLINGER'S 109 S. Spring

DAY BARGAIN

$1.00 BARGAIN $1.00

Won by Wife's Coaching.

Arthur P. Sullivan, who expects soon to be appointed a district superintendent in the street-cleaning department, will owe his good fortune to the patient coaching of his clever wife. Mrs. Sullivan, a former school teacher, is highly educated. Her husband is now an inspector at the city dumps. Some time ago she began to urge him to seek a higher position. He said he was as anxious as she to better their condition, but that he lacked education and the civil-service examination was in the way of his advancement.

The outcome of the talk was that a "school" was established at once in the Sullivan home. Mrs. Sullivan was the "faculty" and Sullivan the "class." Of course, it had to be a night school, for Sullivan was busy by day at the dumps and his wife at her household duties. But in the evening he applied himself to his exercises. At last Sullivan "passed" all the examinations by his fair teacher and she declared him "fit." He took the official examination for district superintendent and passed it with flying colors. The municipal civil service commission put his name at the head of the eligible list.

Then Mrs. Sullivan set out to get the appointment for her husband which he had earned with her aid. She called on Commissioner Woodbury, who told her that her husband had passed a very fine examination, but that he would need some experience in the command of men before he would be fit for a district superintendent.

"I am going to transfer Sullivan from the dumps to other work at once," said Maj. Woodbury. "He will get his promotion just as soon as he proves himself capable of taking charge of a district."—[New York World.

Use of Coal Oil.

A few drops on your dusting cloth will brighten your furniture as well as prevent dust from flying from the cloth.

One tablespoonful added to each boilerful of water will lessen labor, as well as whiten your clothes when washing.

A few drops on a hinge or roller which has formed a bad habit of squeaking will insure a speedy cure.

A few drops added to your boiled starch will make ironing easier.

A few drops added to the water with which windows are to be washed will save time and labor.

Dip the fingers in the oil, and rub the throat to give relief from sore throat.

Saturate a cloth in the oil and rub the rollers, to clean a clothesringer quickly.

Saturate a cloth in the oil to clean the sink, bath tub or basin which has become greasy and discolored from use.

When your sewing machine becomes gummed, oil each part with a drop or two of coal oil. This will quickly clean it and cut the gum.—[Woman's Home Companion.

W. A. INNES F. F. MERRIMAN.

Oxfords

There are hosts of Oxfords, but among the mass of styles are certain particular designs liked and sought after by particular people.

These—in tan, black and patent—men's or women's—you'll find here at comfortable prices; from $3.50 up.

Innes Shoe Co.,
258 South Broadway
231 W. Third Street.

This as Always a Good Story.

Representative Maddox of Georgia has a son who recently graduated from law school and has hung out his shingle in Rome. A few days ago the son visited Washington and had a long talk with his father about the law business.

"Oh, yes, father," he said, as the conference neared an end, "I've settled that Blank vs. Blank suit, which you've had dragging on for the past twenty years."

Judge Maddox almost jumped from his chair.

"Great Scott, boy!" he exclaimed, "you don't mean that you've gone and settled that case. Why, I turned that over to you as a life annuity."

Judge Maddox has announced that he will retire from Congress at the end of his present term. "And I reckon," he said, "in relating the incident, "that it's a good thing. My son needs initiation into the practice of law."—[Washington Post.

YOU MAY TRUST Piso's Cure to stop coughs and relieve sore spots in the lungs. 25c.

Automobiles.

"POPE" Toledo
15 Per Cent. Discount on Tires
Western Motor Car Co.

This represents the new Filling Gun which is indespensible for your Auto.
WEST COAST MOTOR CAR CO.
Main 1832. 701 S Main St. Home 4910

Worthington Garage
Sales Storage Repairs
Repair work guaranteed
Cars stored with us will have best of care
A. P. WORTHINGTON
120-126 East Ninth St.
Home 7422 Sunset 495

You'll never regret buying a Rambler Touring Car. Many styles. $750 to $1500.
W. K. COWAN,
830 S. Broadway.

Rambler TOURING CARS ARE BEST FOR COUNTRY TRAVEL, STRONG, SWIFT, SIMPLE.
W. K. Cowan, 830-32-34 SOUTH BROADWAY.

STEVENS DURYEA
An Odorless, Noiseless, Speedy Chariot.
N. W. Church 116-118 East Third Street.

WHITE TOURING CARS
WHITE GARAGE
H. D. RYUS, Manager.
712 SOUTH BROADWAY.

HUTCHASON
Hutchason Dental Co.
420½ S. Broadway

A Cynical Suggestion.

"So that young woman has jilted you," said Miss Cayenne.

"Yes," answered the confiding young man.

"And you are suffering acutely from regret?"

"I am."

"Well, cheer up. If she had accepted you it might have become a chronic attack of regret."—[Washington Star.

THE TIMES-MIRROR COMPANY.
H. G. OTIS....President and General Manager.
HARRY CHANDLER........Vice-President and Assistant General Manager.
MARIAN OTIS-CHANDLER....Secretary. ALBERT McFARLAND.........Treasurer.
PUBLISHERS OF

The Los Angeles Times

Daily, Weekly, Sunday and Weekly Magazine. Vol. 45, No. 158. EVERY MORNING IN THE YEAR. Founded Dec. 4, 1881. Twenty-third Year.

NEWS SERVICE:—Full reports of the new Associated Press, covering the globe; from 18,000 to 25,000 words transmitted daily over more than 25,000 miles of leased wire.
TERMS:—Daily and Sunday, including Magazine Section, 75 cents a month, or $9.00 a year; Daily without Sunday, $7.50 a year; Sunday, $2.50; Magazine only, $2.50; Weekly, $1.50.
SWORN CIRCULATION:—Daily, net average for 1896, 18,091; for 1897, 19,258; for 1898, 26,131; for 1899, 25,731; for 1900, 26,735; for 1901, 28,778; for year ended September 30, 1902, 30,380; for eight months of 1903, daily average, 36,296 copies. Sunday circulation, 53,000 copies.
TELEPHONES:—Counting Room, Subscription Department, Editorial Rooms, City Editor and Local News Room, Press 2.
AGENTS:—Eastern Agents, Williams & Lawrence, Nos. 81-82 Tribune Building, New York; 87 Washington street, Chicago; Washington Bureau, 46 Post Building, where the latest copies of The Times may be consulted.

Offices: Times Building, First and Broadway.

Entered at the Los Angeles Postoffice for transmission as mail matter of the second class.

PUBLIC BUILDING POINTS WORTH CONSIDERING.

Here are a few points which are worthy of consideration in the selection of a site for the Los Angeles Federal building.

(1.) The development of the branch-office system for cities, and free delivery for permanent residents, limits the use of the postoffice building to two main classes of persons: (a) permanent residents who go there occasionally on special business which cannot be transacted at a sub-station, and (b) transient persons.

(2.) Los Angeles is spread over so large an area that few persons walk to the postoffice, most of them using the street cars. It is therefore obvious that the local center of street car traffic is an important consideration in the selection of a postoffice site. There is no need to enlarge upon the fact that the main convergence of the city's various street railway lines is at the corner of Main and Spring streets.

(3.) The corner of Main and Spring is nearest to the present geographical center of the city; and this point will remain for years to come, not distant from the actual business center.

(4.) The Downey-block site is the only proposed site which will have streets upon all sides, with the additional advantage of convenient entrances on every side.

(5.) The Downey block site is as near the large hotels as any adequate site which is likely to be chosen.

(6.) The south, southwest and western parts of the city are built up largely of permanent residents, who depend entirely upon the free-delivery system and upon sub-stations, and who therefore seldom have occasion to go to the postoffice building. On the other hand, the Downey-block site is most accessible, to the majority of those who may be called "general delivery" patrons—persons whose mail goes to the main office and is called for there.

There are many other reasons which might be given in support of the Downey-block site; and by no means least among them is the fact that it is free and that by accepting it the government will save a large sum of money. This is an important consideration in itself, and when taken in connection with the others, makes the advantages of the Downey-block site very obvious.

BEAT THIS IF YOU CAN.

We beg to offer, on behalf of Southern California, a romance that challenges fact or fiction to furnish one more ideal.

Every romance has its pretty girl—but frequently the romancer prefers not to furnish her photograph and we are obliged to take his word for it. But in this instance even the most confirmed Missourian would be convinced; for the heroine has the $1000 capital beauty prize to "show" even a typical St. Josephite.

Born beneath the sunny skies of Southern California, Miss Emma Newkirk budded into girlhood and blossomed into a young womanhood that made all other young womanhoods mere imitations. When New York offered $1000 to see the most perfect specimen of the American woman, Miss Newkirk left her Santa Monica home by the sad sea waves and started after it. And she had it as good as won the minute the trolley conductor yanked the bell cord twice—she would have been justified in spending the money as soon as she reached Los Angeles. But the award was a mathematical as well as an artistic proposition, and the measuring committee couldn't spare the time to come to Santa Monica, although as soon as Emma reached New York it is understood the committee, as a whole and as individuals, forthwith went on record as willing to go to the ends of the world for her, if there was any hope. But that's another story.

Anyway, her features "made good" at first sight; for the first sight was good and subsequent investigation was better. That point settled, they began measuring her—and the tape line recorded the fact that every portion of her anatomy answered the requirements, and then some. She was perfect, from the twinkle in her eye to the moon on her great toe nail—and all along the line. She could give Venus di Milo her other arm and "restore" that ancient beauty with all original and all modern improvements, and back her clear off the boards. This may not be the idealist's ideal description of a heroine, but it at least conforms to fact and figure. At any rate, Miss Newkirk was pronounced the perfect American woman, and was awarded the prize.

Thus the first essential of a successful romance was provided. Miss Newkirk is an adept at all out-door sports; but while swimming in the rolling surf one day she caught a crab, (or a lobster—opinions differ) and was about to perish in the proper manner. But this was foreordained to be the ideal romance in real life—and before old Neptune could carry away his prize he received an uppercut that put him out of business, in the shape of a young gallant who seized the drowning Emma and swam safely to shore with her. Thus they came two on the shore, but when they had looked into each other's eyes and started for the dressing-room, they were as good as won.

Ordinarily this would be quite far enough to follow the pair; but this, mind you, is the real thing in the romance line. Love in a cottage isn't unalloyed bliss, especially if you have no cottage and no prospect of getting three meals a day. So young Willis, the rescuer, struck out for the Klondike and Miss Newkirk for New York, each on a hunt for fortune. Miss Emma touched New York for a thou', as previously detailed, and young Willis soon sent the message over the wire that he had grubbed up a few hundred million in the diggin's.

And there you are.

Willis is going to take her to St. Louis, to show them what a real fair is like; and they'll be married there in June.

Now if there is anyone who wishes to contest Southern California's claim to supremacy in the development of real stuff romances, we shall be glad to hear from them and give their claims such consideration as they may deserve, which of course cannot be much.

Everything having progressed so beautifully thus far, we cannot refrain from expressing the hope that Miss Newkirk and Mr. Willis will be careful when they reach St. Louis and not consent to have the ceremony performed in some department store window.

GOING FOR THE LAND HOGS.

The independent newspapers of the country has begun to come out, in no uncertain tone, in regard to the deplorable action of the House Committee on Public Lands, in turning down the bill for the repeal of the timber and stone acts, one of the three land laws that urgently need repeal, or reform. Especially is this true of the papers of the Northwest, where it is generally supposed that the chief strength of the land grabbers lies. When the situation is analyzed, however, it will be found that these same land grabbers represent, numerically, a very small and insignificant faction of United States citizens, although, like the lone coyote on the moonlit plain, they make noise enough for an army with banners. Their "lair" is in Wyoming, and their leader is Senator Hansbrough of Dakota. Even in Wyoming there are papers that are not afraid to talk out plainly in regard to the doings of these public enemies. For instance, the Carbon County (Wyo.) Journal says:

"Senator Warren, in making reply to the charge that land had been gobbled up in this State fraudulently, used a large map and denied the charge in the most strenuous manner. Still, Senator Warren himself has many thousands of acres of land under fence which he is not entitled to. He has one fence a short distance outside of Cheyenne which is said to be thirty-five miles long in a straight line. It has long been an open secret that there are many acres of government land within that fence, and that those who wished to settle on these lands have been prevented from doing so by employés of his live stock company. It is an easy matter for the Senator to say that no land has been stolen in this State, but the evidence is against him."

At a hearing before the House Committee on Public Lands, Representative Hogg of Colorado maintained that, if the repeal bills were reported, Colorado should be eliminated from their operation. The men who acquired land under the timber and stone acts in his State, he said, were poor men, and if they did sell to a corporation they made a profit on the deal, which was "perfectly legitimate."

Commenting on this brutally frank suggestion, the San Francisco Chronicle indignantly says:

"Have the poor men of America sunk to that depth of degradation that it shall be openly said of them by a Representative in Congress that they are expected to lie and swindle? The poor men of a country are as a rule its honest men. Their very poverty is some evidence of their honesty. That some poor men, as well as some rich men, are rascals, is unfortunately true. But it is not even the poor rascals in whose rascality Representative Hogg is interested. The men whom he is endeavoring to serve are the rich men whom a writer in a current magazine designates as 'Enemies of the Republic,' who furnish the money to pay their miserable tools for their crimes."

Another Northwestern paper, the Pioneer Press of Minnesota, calls attention to the fact that the land grabbers are endeavoring to throw dust in the eyes of the public, by making capital out of the statement made by George H. Maxwell, before the House committee, that several of the leading railroads of the country contribute liberally to the expense of the National Irrigation Association, intimating that they do so for the purpose of selling the land which they have obtained from the government. It is a fact, however, that one of the most liberal contributors to the fund is the Great Northern Railway, which never had a land grant, but whose president has been one of the most efficient workers for the development of the country, and one of the most earnest advocates of the repeal of the Desert Land Act, and other bad land laws. Commenting on this phase of the question, the Pioneer Press pertinently says:

"The reason the railroads support repeal is easily found, without any resort to the circumstance that some of them have lands for sale. A section of irrigated land, 640 acres, will support from twenty to sixty-four families on small holdings of ten to forty acres each. Every one of those families will make nearly as much business for a railroad as the whole 640 acres will make if held by a single person. If the latter is a speculator—as is nearly every individual who has taken up desert land since the passage of the irrigation act—he not only makes no business at all for the railroad, but he delays the coming of such business indefinitely, as he 'waits for a rise.' A stretch of country occupied by small farmers is a harvest field for the railroad; occupied by speculators, it is a dreary waste, to run cars through which is a vexation of spirit to the railway manager."

Another Minnesota paper, the St. Paul Globe, prints a strong editorial on the subject, in the course of which it says:

"To an outsider it seems almost incredible that all effort to reform the present land laws of the country should prove once more a failure. There is but one opinion on this subject in the section where those who have the interests of the settler and of the nation at heart reside. Such provisions as the Timber and Stone Act, the Desert Land Act and the commutation clause of the Homestead Act have not a friend in the West except the lumber kings, the land speculators and their agents. Yet their representatives are able to defeat remedial legislation every time.

"The believers in reform, the real friends of the West, may be disheartened, but they will not be discouraged or finally rebuffed. The land laws of the United States must and shall be reformed. In the presence of the honest common people of this country, with an election near at hand, we urge every voter to scan the record of his Representative in Congress and to hold him to a strict accountability for the defeat of legislation intended to save our public lands from further depredations. In few respects has Republican obliquity been more apparent, or its hatred of reform bolder or more determined than in the stand that it has taken against land law reform."

This is the right kind of talk, and is heartily indorsed by The Times. Talk, however, will not be sufficient. There must be action—strong, definite, practical action. Representatives and Senators must be made to understand plainly that the people of the United States will hold them personally responsible if they permit the beneficent possibilities of the great national irrigation act to be rendered useless by the greed of selfish men, who already have more than their due share of this world's goods. Unfortunately, through the inexcusable action of the House Committee on Public Lands, the reform of the land laws must now go over until the December session of Congress, during which period the land grabbers will undoubtedly lose no opportunity of adding immensely to their ill-gotten possessions, at the expense of bona-fide home seekers. During that same period, let all patriotic citizens be up and doing, and especially all semi-public organizations that are charged with the welfare of their respective communities. Our local Chamber of Commerce promptly took action, in telegraphing resolutions to Washington, as soon as the news was received of the action of the House committee. The action of the Los Angeles Chamber should be followed by all other organizations of this kind throughout the country. It is only an aroused public opinion that can save the remnants of the heritage of the American people from the clutches of conscienceless land hogs, and give us a chance to create happy homes for the homeless.

From an impertinent aggressiveness based on the claim that McLachlan alone was responsible for the success of the Federal Building Bill, McLachlan and his supporters have changed to an anxious defensive and are now strenuously trying to show that McLachlan actually had something or other to do with the measure after first introducing it in the House.

If there are any strikers on the Santa Fé system who oversleep and who do not apply for their old jobs when the whistle blows this morning, they are advised to lose no time in putting in their applications. Snowballs as a diet may be healthful, but they are out of season just now, and will be for several months.

Bishop Vincent hit it yesterday when he said he didn't blame a pretty girl for trying to look up to date. All of us boys are with you, bishop!

Those reckless claimants who charge that an effort is being made "to belittle the work of McLachlan" in the matter of the Los Angeles Public Building Bill, are hereby courteously and decorously informed that they err. No one would attempt to belittle that which is already at the limit of smallness.

Chicago matrimonial market report: "May option dull and stagnant, with light trading; June option opens strong, with prospect of large volume of business, notwithstanding the effort of the bears to ruin the market by quoting last year's record of 70,000 divorce cases in this country."

Indiana may be lost and Ohio may waver, but Cahuenga is solid for Hearst—glory be to the Hon. John Waistcoat Mitchell, who saw to it that nobody but Mitchell was put on guard, or on the delegation.

Dr. Brower asserts that Dr. Dowie is insane, and Dr. Dowie may now be expected to declare, in picturesque language so characteristic of him, that Dr. Brower is a liar and a horse thief, or words to that effect.

Tom Hays's threat that he "would do some interesting talking" if he did not get out of jail mighty soon, appears to have caused a tremendous rattling of bones in the Riverside political and official graveyard.

A Los Angeles justice recently united in marriage a woman aged 70 and a man aged 71, which appears to indicate that the proverbial turning of fancy in the springtime is by no means confined to the young man.

But even if Bob Burdette should succeed in capturing a Methodist bishop in his bapistry, there would probably come gurgling from beneath the lid the old familiar strains of "I'm a Methodist till I die."

Doubtless, after "Pilgrim" Russell and his followers have had a real good taste of Los Angeles and Southern California, they will be entirely willing to postpone indefinitely the dawn of the millenium.

These overconfident pugilists who are loudly proclaiming that they will have no difficulty in whipping Jeffries are cautioned to remember that Mrs. Jeffries is a linguist of great fame and ability.

The report of the committee investigation of the Methodist Book Concern may make quite as interesting reading as any of the $1.50 net publications that have lately been flooding the market.

If the Republican party remains in control at Washington a little while longer, as now seems probable, it will succeed in paying the last million or so of Mr. Cleveland's $100,000,000 bond legacy.

The ancient injunction, "cheer up, cherries are ripe," is not likely to bring any incalcuable measure of widespread joy in Philadelphia, where California cherries are quoted at $7 a pound.

Miss Sara Ham of Dubuque, Iowa, has sued Millionaire Potter of Duluth, Minn., for $100,000 for breach of promise. This promises to be the most expensive Ham which Mr. Potter ever cut.

It is declared that "if Hearst gets the delegation from Indiana it will be because he buys it." But would the Indiana case, in such event, be any different from the others?

Illinois Republicans appear to be giving the son of the war Governor a demonstration that is causing him to apply to politics Sherman's famous definition of war.

Prevailing Philadelphia quotations on cherries are believed to have eliminated a popular and heretofore indispensable feature of the cheery Manhattan cocktail.

The fact remains that if Senator Bard had not taken hold of the Public-building matter, Mr. Roberts would not now be in Los Angeles looking over sites.

Bryan is amazed at what he terms Judge Parker's "attack of lockjaw." This is, of course, something with which Mr. Bryan is wholly unfamiliar.

By the way, why not pluck a few of those roses that are lying around "sort of loose like" and send a bouquet up to our ball nine in the North?

McLachlan may have done great things in Washington—but he could never prove it to the satisfaction of a Missouri constituency.

The noisy fakers, frauds, get-rich-quicksters and mountebanks seem to be lying very low, these days—but they always were low liars.

Those free tickets for Santa Cruz are now ready—but you've got to show the totem brand on the right spot.

Notwithstanding that diamond-robbery story, Senator Foraker's niece has no stage aspirations.

It would be an $80,000,000 joke if Japan should bottle up Port Arthur so tightly that it exploded.

Tomorrow will be an eventful day for Riverside. She is at the turning of the Hays.

The Japs now have Feng Wang Cheng and lots of other troubles.

How Men Grow.

"What are the proportions of the ideal human body?" The vexed question has never been answered conclusively.

A corollary of it is this: "WDhat are the proportions of the average healthy man or woman as we find them?" Nor even to this has a reply been given.

However, we are approaching it. Scientists have made myriads of measurements of the stature of man, and some of them are quoted by Fleet Surgeon Williams in the annual report on the health of the navy, just issued.

To begin with, the boy when born is about half an inch taller than the girl. This difference is maintained till near the age of 13, when, in this country and America, the average girl is taller and heavier than the boy. This halting, so to speak, on the part of the male is speedily recovered, and he again outruns the female in size.

At the period of full development the man's average height, compared with the woman's average, is as 16 to 15.

Both men and women maintain their maximum height till the age of 50 years, when they begin to grow shorter, until at 90 they have lost three inches.

The reason for this dwindling is attributed to the shrinking of the soft parts between the bones and to the stoop gradually acquired by old people.—[London Leader.

WILLIAM M'KINLEY.

Citizen, Soldier, Patriot, President, Martyr.

GREAT WORDS OF OUR M'KINLEY.

MARTYRED PRESIDENT'S LAST SPEECH TO VETERANS.

Delivered Three Years Ago Today Before a Vast Assemblage of Civil War Survivors at the Soldiers' Home—Revised Text of This Memorable and Beautiful Address.

Three years ago today, on May 9, 1901, at Soldiers' Home, President William McKinley delivered a speech which has the distinction of being his last address to the veterans of the Civil War, and is deserving of a place among the world's best orations. It was even more eloquent and beautiful than his last public address, delivered at Buffalo on the day preceding his assassination—an address that was a consummate piece of oratory, full of patriotic thought, rich in political wisdom and foresight and most forcible and masterly.

On Thursday, May 9, 1901, President McKinley visited Soldiers' Home, and to the vast assemblage of old soldiers massed before the speaker's stand, he spoke as follows:

THE PRESIDENT'S SPEECH.

"My Comrades: I am very glad to meet you all here in this beautiful home provided by the government of the United States which you served so well in time of war, where you can end peacefully and with repose the later days of your lives. There is no relation except that of home and family so close and intimate and sacred as that of comradeship in war. And when we remember that we were not only soldiers serving in the same army, but that we were serving for one of the noblest causes that ever engaged mankind—that of the preservation of the republic—there is an added sanctity given to our relations from '61 to '65.

"It is forty years ago now since the men who stand before me and about me mustered for the war. It is thirty-five years since Lee surrendered to Grant at Appomattox Courthouse, and the nation was saved and the ark of liberty was kept in the household of nations. And to you and to all of you, comrades from every State and Territory of the Union, the nation has for all a sense of gratitude, and men who love liberty everywhere applaud your noble work.

"I am here to tell my comrades of 1861 that I have only within the last week passed through the battlefields upon which so many of you fought, and upon which so many of your comrades fell. I am here to tell you that on those battlefields and in the southern cities and towns through which I passed, those who bade me warm welcome and those associated with me, were the men who were your foes forty years ago; friends now, marching side by side with the Grand Army of the Republic, to give me greeting—all now having one faith, one hope, one aspiration, one destiny, and loving the same old flag. [Great applause.] They meet you not with arms in their hands, not with deadly weapons pointed to take your lives, but they meet you with love and affection in their hearts, all happy that we have a reunited country! And such people! You have only to travel through this vast country to see what a splendid, peerless population we have, made up of strong men and women, with no aim or purpose but for good of country and for the glory and honor of the republic. [Applause.]

"I never meet my comrades that I do not recall how many of them are not longer with us. They have gone, who seem so great; gone, but nothing can bereave them of the achievements they made their own while here; and we know them as somewhat far advanced, and that they wear a purer crown than any man can weave them. They sleep today in those silent tents that never are to be opened, the tents that outward swing. Thus our comrades are sleeping—sleeping where they fell, and having fallen for the holiest cause for which men could fight. [Applause.]

"Most of the army has crossed the river; most of the two million and a half of men that answered the call of Abraham Lincoln have passed beyond. They tent on other shores today, and the great commanders of those vast armies in the greatest war that ever engaged mankind, nearly all of them are gone.

"Grant, of blessed memory, the Grant of Shiloh and the Grant of Vicksburg and the Grant of the Wilderness [applause adn cheers] has gone. But we'll take care of his memory forever and forever. [Great applause.] And when we are gone the Sons of Veterans and their sons will guard with sleepless vigilance that magnificent American name. [Cries of "Yes, yes," and applause.]

"Sherman, too, has gone; he who made that magnificent march from Atlanta to the sea [applause;] he has gone to join the majority. And so with Sheridan, that brilliant cavalry officer who made Jubal Early waltz up and down the Shenandoah Valley. He has joined the larger army of his comrades on the other shore. Hancock is gone, and so are Thomas and Meade and Logan, and a long list besides, rich with precious memories and sacred forever to the American heart. [Applause.]

"And the satisfaction I have today lies in the consciousness that that cause for which you fought triumphed, and that those who failed, as well as those who won, are blessing us for having saved this Union of States. [Applause.]

"And now, my comrades, I have but a moment longer, and I can only say to you in conclusion that the government for which you fought, to which you gave the best years of your lives, to which you were willing to give that which is dearer to man than all else—his life—that government will see to it that in your declining years you shall not suffer [applause] but shall be surrounded with all the comforts and all the blessings which a grateful nation can provide.

"I thank you and bid you good afternoon." [Long-continued applause.]

American Veil Denounced.

America has given a name to a fashion, if not the fashion itself, which is responsible for the following wail from Paris:

"The cry of the theater-goer who has been unable to get a view of the stage because of the women's hats, has become more agonized than ever. It was fondly believed that the evil had been scotched, but this year it has risen more terrible and more defiant than ever. Not only has it visibly grown in dimensions, but now about its periphery is hung a net-like contrivance known technically as the American veil. The mosquito net may have its uses in the street, but in the theater it gives the spectator behind absolutely no chance. It reposes in a dense coil on one side of the hat, while all possible view of the stage is cut off by a large feather on the other."—[New York Sun.

M'KINLEY.

BY MRS. HARRISON GRAY OTIS.

[Read by Rev. Robert McIntyre, D.D., at the Dedication of the McKinley Arch at Avery, Jan. 7, 1902.]

God took of common clay and made a man,
One great in the majesty of manhood,
And great in his nobility of soul;
Purity carved out the wondrous texture
From which his life was wrought, and tenderness
Was in the woof of character. Duty
And right stood as sponsors for him, and high
Intelligence and love—love for man—poised
His great brain and made him wholly fit for
The lofty pedestal of power. His
White life was Christlike, and he held himself
The servant of the people. In his large
Heart he bore their needs, and with unfaltering purpose
Sought to answer them. His own wants
He crucified whate'er in conflict came
They with the nation's needs. The mountains, lift
Unto the skies, rock-ribbed and moveless, are
Not more fixed than his grand purpose, which stood
As firm and changeless as their eternal
Heights where the right called for his sustaining
Strength, and wrong was to be crushed by the
Iron-shod feet of duty. The hills may tremble
Beneath the earthquake's shock, and shrink from
Their firm foundations, but never would he
Falter or turn aside when Duty's voice
Called him to action. He was a tower
Of noble purpose, and yet a man whose
Tenderness might touch the stars; whose justice
Was far-seeing as the sun; whose love was
Measureless as are the ocean's tides; whose
Pity was like a sea unfathomed, and
Whose high sense of right was strong as the
Tornado's sweep that lifts the sands and bows
The giant trees. Great man and true! The
Long centuries of time shall breathe thy
Name and the unforgetting patriot
Generation shall to their children teach
It as the synonym of all that's great
And high in noble, loyal manhood. So
Here we raise thy imperishable
Memory this arch of stone, and as it
Stands and fronts the shining skies, and fronts the
Countless stars and the vast mountain heights that
Lift their heads to heaven, it shall speak unto
The winds of thee, and they shall waft thy name
Afar, and the stars shall hear, and the glad
Sun nurse it in tenderness and write it
On the sky with his bright beams, and coming
Generations shall exclaim, McKinley!
The dearest synonym for patriot,
And for blameless, high-souled manhood.
Watchword of Liberty, the land you loved
Will write in noble deeds thy name which cannot die.

AT REST.

Remains of J. E. Waldeck Laid in B'nai B'rith Cemetery Yesterday With Simple Ceremony.

The remains of Jacob E. Waldeck were finally laid to rest in B'nai B'rith Cemetery yesterday afternoon. Simple funeral services of a semi-private nature were conducted by Rabbi Hecht at Mr. Waldeck's late residence, on Flower street at 2 o'clock. There was no music—according to the Jewish ritual—and Dr. Hecht, standing at the head of the casket, read a few appropriate psalms, made a brief address, and closed with a short poem. The ritual service was conducted at the grave, only the immediate family being present. The floral offerings almost filled one whole room. A number of prominent Elks and Masons were in attendance, as well as the more intimate associates of the deceased. Those who bore the casket were Max Meyberg, Hermann Goldschmidt, Max Lowenthal, John Kahn, M. C. Adler and Hermann Cohn.

PROMINENT PEOPLE.

Dr. Howard Ayres, president of the University of Cincinnati, has been replaced by Dr. Harry, professor of Greek.

William H. Baldwin recently finished his thirty-seventh year as president of the Young Men's Christian Association of Boston.

Lionel Walden, an American marine painter, has arrived at New York from Paris, where he has been studying for eighteen years.

Prince Philip Ernest of Hohenlohe Schillingsfuerst, will visit Cincinnati next month to be present at the May musical festival in that city.

Gen. Lew Wallace "soldier, diplomat and author," has just celebrated his 77th birthday at the home of his son, Henry Wallace, in Indianapolis.

Dr. Frederick W. Hinnitt, of Fairfield, Iowa, has accepted the presidency of the Central University of Kentucky to which position he was recently chosen.

Louis Berger has been employed on the books in the office of the collector of St. Louis for fifty years, during which time he has not lost a day on account of illness.

The Marquis Ito has contributed $750 to the Perry Memorial fund, a fund raised by Americans in Japan for the relief of widows and orphans of Japanese soldiers.

Camille Pelletan, the French Minister of Marine, and M. Tissier, president of the Cabinet, are noted Bohemians, were chums at college and remain close friends.

W. W. Russell, Chargé d'Affaires of the United States at Panama, has fallen a victim to the debilitating effect of the Isthmian climate and is suffering from a serious attack of malarial fever.

Prince Pu Lun of Peking, imperial commissioner to the Louisiana Purchase exposition, will visit Indianapolis as the guest of the State Board of Commerce during the week of May 18.

Mrs. Charles T. Yerkes has just sailed from London for New York to superintend the work on the new wing of her husband's handsome home in the latter city, and brings with her some magnificent jewels.

Massenet, the composer, has signed an agreement to give the Scala Theater of Milan the choice of his works the next four years, receiving $200,000 as a bonus. So the Italian … his new opera "Cherubin" … French do.

A Von Moltke will soon again be … as head of the general staff of the Prussian army. Von Moltke, … nephew of the great strategist of the later nineteenth century, … long years he acted as … Count Helmuth, who bears the … tian name of his illustrious … is 56 years old, and has passed the whole of his military career … and court appointments.

Dr. Edmond Klamke, … physician and surgeon of … Wash., has been appointed by the Russian government to a … the hospital service at the front. He is of Danish birth, and received his medical education in Copenhagen. He has a strain of Russian blood in his veins.

The chief engineer of the … who was given a furlough … heroic conduct at the time of the explosion, further proved that he is of the stuff of which heroes are made by falling in love and getting married without delay.

Prof. W. J. Kennedy, chief of the department of animal husbandry of the Iowa State College of Agriculture, has just received one of the most important commissions ever given by the United States Department of Agriculture. He is to spend a year in Europe to investigate the conditions … makes its live-stock industry so profitable.

Representative Dayton of West Virginia was showing Representative Butler of Pennsylvania, the … Statuary Hall and declaiming … them at great length. "By … Dayton," said Butler, "there's … I like about these statues." "What is it?" asked Dayton. "They are made of stone and can't talk."

LOS ANGELES, May 1, 19…
My dear Mr. Bartlett:—
Before leaving the … like to thank you once … your kindness in … KIMBALL PIANO to my … in the Angelus. I made … use of it.
Hoping to see you in … perhaps in the near … beg to remain
Yours most truly
RUDOLPH …

SMART SHOES FOR THE SMART SET

Late style oxfords—like the … or blucher cut—the correct … for spring and summer: … leathers—$3.50 to $7.00 a pair.
Wetherby-Kayser Sh…
Los Angeles, 215 South Broadway.

Fine Cut Glass
Hand Polished, Bright, Sparkling and Beautiful. There is no economy in buying-cheap, poorly polished glass when you can get the best the market affords for the same money. It will pay you to remember this when you are in need of cut glass.
J. G. DONAVAN & CO.
Jewelers and Silversmiths
… S. SPRING ST.

THE HUMAN …
is intimately connected with the nerve center … over which it exerts a strong sympathetic influence. … nervous troubles … to alleviate. LOS ANGELES …
319 South Spring Street.

The Chance to Win a Prize of Solid Silver
is an incentive which should not be forgotten in planning … Sports. Such Trophies … artistic merit, sterling … emblematic fitness, and … and interest to any … possession.
At no other establishment … your reach, can you find … ment equal to Ours, of … able PRIZES. We have the … to please you.
Montgomery Bros.
JEWELERS AND SILVERSMITHS
Douglas Bldg. Spring and Third …

WILD MAN'S BLACKSNAKE.

South Pasadena Terrorized by Tough Driver.

Was Arrested Once and to be Hauled up Again.

Los Angeles Sugar Bitter on the Up-Grade.

[illegible] his horses in frenzy and attempting to assault Humane Officer [illegible] Jones with a blacksnake whip, [illegible] Ralphs, a driver for a Pasadena [illegible] Los Angeles express company was [illegible] Friday afternoon. He went [illegible] Justice of the Peace George [illegible] of South Pasadena secretly, [illegible] guilty to the charges of cruelty [illegible] animals and resisting an officer and [illegible] fined $5 for each offense, but today he will be hauled up again.

In the opinion of the officers of the [illegible] Society, the amount of the [illegible] is out of proportion to the flagrancy of the misdemeanors, they considering it one of the worst cases of [illegible] ever brought to their notice. [illegible] content with one lesson the [illegible] next day went to Jones's house, [illegible] to shoot him, trespassed on [illegible] grounds, tried to force his way [illegible] the house and used vile language before two women. A warrant [illegible] be served on him today for this [illegible].

[illegible] Jones owns and operates a [illegible] refreshment booth and candy [illegible] on Pasadena avenue, at the foot [illegible] the hill, just south of the Ostrich [illegible]. He is an officer of the Society [illegible] the Prevention of Cruelty to Animals.

"[illegible] afternoon," said Mr. Jones [illegible], "Driver Ralphs got stalled [illegible] foot of the hill, his four tired [illegible] being unable to pull the heavy [illegible] loaded with 7000 pounds of [illegible] from Los Angeles, up the grade. [illegible] the bits of the horses [illegible] them from his high seat [illegible] the wagon, the infuriated man got [illegible] and turned his blacksnake on the [illegible] from the ground.

"I had watched the cruelty as long [illegible] could stand it, and so, placing [illegible] on the outside of my vest, [illegible] into the road and told him [illegible] was an officer of the Humane [illegible] and that he would have to stop [illegible] the horses."

"[illegible]" shouted Ralphs, and [illegible] the lash of the blacksnake [illegible] he made a swipe at [illegible]. The latter was unarmed and [illegible] to the house where he telephoned [illegible] Constable M. B. Reed [illegible] Pasadena. Before Reed [illegible], Deputy Constable [illegible] happened along and [illegible] wild-eyed driver un[illegible] the blacksnake ap[illegible] in evidence and [illegible] he arrested, so there [illegible] Constable Reed [illegible] him realize that he [illegible] the law by serving [illegible]. The blacksnake [illegible] to appear in court the [illegible], but on his way to [illegible] dropped in at Justice Glover's and pleaded [illegible] charges, without any [illegible] being present to testify.

"[illegible] is my busy day," he ex[illegible] justice, "and I might as [illegible] thing over with. I did [illegible] the officer but I was just [illegible] because the animals [illegible]."

[illegible] Saturday was his busy day. [illegible] in the morning he [illegible] in front of Arroya Verde, [illegible] Walker Jones, and waited [illegible] express wagons to join [illegible] Ralphs was telling th[illegible] what he was going to do [illegible], a buggy contain[illegible] spectators came up, the [illegible] having been told that there [illegible] little something doing." [illegible] the blacksnake got down [illegible] seat and the whip made [illegible] the door.

"[illegible], you ——— ——— ———, [illegible] these fines out of your [illegible]" [illegible] Ralphs.

[illegible] the door and tried to open [illegible].

[illegible] the door and said in [illegible], "You better not enter [illegible]."

[illegible] reason Ralphs did not en[illegible] his bravo vanished. The [illegible] looked limp and lifeless. [illegible] Deputy Constable Learmouth stepped [illegible] just then. "Yes, you might [illegible]" he said.

[illegible] went crawfishing away, [illegible] in two directions at [illegible] he was once more on his [illegible] titter behind drove the [illegible] temples and he hurled [illegible] shoulder, "You better [illegible] interfere with my driving ——— ——— ———, and if [illegible] this road you want [illegible] and shoot straight [illegible] to fill you full of day."

[illegible] LEADER [illegible] ELK'S HALL.

[illegible] FOLLOWERS HEAR [illegible] T. RUSSELL.

[illegible] to Large Audi[illegible] on the Principles [illegible] Salvation, and Gives [illegible] of the Scriptural [illegible]."

[illegible] session of the Millennial [illegible] in Elks' Hall, Rev. C. [illegible] at some length in [illegible] "The Great Salvation" [illegible] a large audience of as [illegible] could comfortably be [illegible] main floor and in the [illegible] auditorium.

[illegible] talk dealt with the [illegible] of the Christian plan [illegible] according to millennial the[illegible] "Dawnite" view of how [illegible] be saved. Rev. [illegible] some miscalculations [illegible] investigators, and was [illegible] to through the [illegible] extended address.

[illegible] things he said: "There [illegible] as 'hell' in the scrip[illegible] that the ancient Jews [illegible] fear was not eternal [illegible] death. Death is [illegible] upon the human [illegible] fall, and to obviate [illegible] the one end toward which God's whole plan of salvation has pointed.

"It is commonly supposed that Christ Jesus taught and spoke in the ancient Syriac tongue during most of His stay upon earth, and His name translated from Syriac syllables means 'life-giver.'

"As this curse included every member of the human family, there was not a member of the race able to redeem his brother or to give to God a ransom for him. But what do we hear as we hearken to the voice of the Lord through His word? We hear that which is in full accord with all the facts as we see them about us at the present day, and as we read them in history—that there was a chance given to Father Adam and Mother Eve in Eden, and that in the losing of that chance they incurred death mentally, morally and physically.

"The scriptures declare the Adamic death sentence holds over every individual of the human family, unless he or she accepts Christ. The meaning is clear; none of those under sentence of death can have eternal life until they come into relationship with Jesus, the only life giver. Hence, the wicked can never get life.

"The power and authority of the kingdom will be such that every knee must bow and every tongue confess, and at the millennium it will be necessary that all shall come into heart harmony with the Lord, and all the principles of righteousness."

HF THE MARK OF GOOD CLOTHES KNOW US FOR BEST VALUES

—TOP COATS—

Fine Covert Top Coats in shades of tans, browns and greens. Those short nobby styles that are mighty popular among young men—in fact, a man couldn't get into a better looking coat. And they're made in the best style of workmanship. The material is every thread all wool—the kind of cloth that wears long. The price—

—$7.50—

Harris & Frank

LONDON CLOTHING CO.
117 TO 125 NORTH SPRING STREET

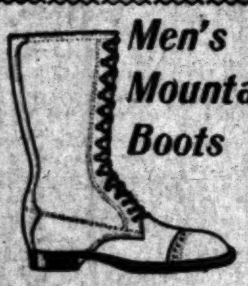

Men's Mountain Boots

Made by the Nettleton people.

Heavy stout boots for mountain climbing and tramping; waterproof boots for fishing, 10, 12 and 14 inches high, blucher cut, elk hide soles; smoked buckskin, tan elkskin and a viscallized rawhide that is absolutely waterproof. If you're going on a mountain trip, a pair of these Nettleton boots are a necessity.

C. M. STAUB SHOE CO.
255 S. BROADWAY

TEETH

Filled,
Extracted
or Crowned
Without Pain.

Dr. M. E. Spinks
Cor. 5th & Hill St

Eczema

Salt Rheum, Ringworm, Itch, Acne, or other skin troubles, promptly relieved and cured by

Hydrozone

This scientific germicide, which is harmless, cures by killing disease germs. Used and endorsed by the medical profession everywhere. Sold by leading druggists. If not at yours, send 25 cents for a trial bottle. The genuine bears my signature. Accept no substitutes. Address

Prof. Charles Marchand, 61 J Prince St. New York.

FREE {Valuable Booklet on the treatment of diseases.

Coulter Dry Goods Co

Complete assortments of the famous Arnold knit goods for infants.

Sole Los Angeles agents for Ostermoor Felt Mattresses.

35c to $1 embroideries 25c

Sounds preposterous, but it's a fact.

If you've ever attended a Coulter embroidery sale you won't doubt it for a minute—you'll have learned to expect phenomenal values.

Included in this sale are hundreds of yards of nainsook and Swiss edges, insertions and galoon bands in 1½ to 10-inch widths, and 10 to 15-inch cambric flounces.

All very choice goods—the poorest of them well worth 35c, most of them 50c values, the wider goods worth 75c and $1.00 a yard being in limited lots.

That means that you should be here when the doors open if you'd pick from the very choicest.

In addition to the above there will be special lots of wide embroideries from our regular stocks offered at practically 20 per cent. under our usual prices—not such decisive price-cuts as in the first-named lot, but 20 per cent. off our prices means bargains in the truest sense of the word.

White for graduating dresses

What's to be gained by postponing the purchase till the last week?

Better selection now; plenty of time to see about the making; time to make alterations if necessary.

68 to 72-inch organdies 35c to $1 — White India Linon 10c to 50c
48-inch French lawns 35c to $1 — Victoria lawn 10c to 50c
Persian lawn 15c to 75c

$1.25 silks $1.00

Reductions on novelty silks are customary—as soon as their popularity begins to wane—while the staple silks are held at their established prices almost as closely as railroad tickets to Chicago.

But here are some rare exceptions—three lots of staple silks at $1.00 a yard instead of $1.25.

24-inch black Messaline silk in small woven dots and figured effects suitable for traveling suits and the like. $1.00 a yard; value $1.25.

27-inch Shantung Pongees in natural color, navy blue and two shades of gray, at $1.00 a yard; regularly $1.25.

21-inch black Peau de Soie—soft, deep black, both sides showing luster—$1.00 a yard; value $1.25.

$1.25 flowered Dolly Varden silks, warp printed, and a line of white and champagne Tokio silks, at $1.00 a yard; 27-inch width. Some plain, some in self dots.

$1.50 dress goods $1.00

And we are not the losers. Special concessions from the importing jobbers enable us to offer thirty pieces of $1.50 Scotch suiting in Herringbone and fancy mixed effects, invisible stripes and plaids, at an even dollar a yard. All 50-inch goods, and worth all of $1.50 a yard.

If you've any idea of having a tailor suit or a separate skirt made, here's a chance to save a few dollars.

Some of them in the windows.

Reliable Linings — Linings are of as much importance as the dress goods—because upon the foundation depends the lasting shapeliness of the dress itself.

We've complete lines of the following dependable linings:

Antherea, Sampson and Success Lining Silks, Skinner's Satin. — Shadow Silks, Percalines, Mercerized Sateens.

Elegant silk waists $8.50

Women in search of very serviceable yet dressy silk waists will be especially interested in this new line of $8.50 waists. They're of excellent quality taffeta with 1½ inch pleats back and front and button trimmings—strictly tailor effects, and they are exceptionally well tailored, too. Black or navy blue—just the thing for traveling, and very dressy for street wear.

Price eight-fifty—and generously good values at that.

We've a splendid assortment of linen waists—in natural color—for traveling.

Sale of corset covers some at half.

Now's the season for thin shirt waists. And thin waists call for pretty corset covers—preferably at little prices, so that a variety may be had.

The sale we've arranged for Monday and Tuesday is of particular interest to small women who can wear a 32 or 34. The prices have been radically reduced to force a quick clearance of an accumulation of small sizes.

50c corset covers 25c.
$1.00 and $1.25 grades at 75c.
$1.00 and $1.50 grades at $1.00.

$1.75 and $2.00 corset covers at $1.25.
$2.25 and $2.50 grades at $1.75.

They're of fine cambrics and nainsooks, all daintily, and some very elaborately, trimmed with laces, ribbons and embroideries.

Linens lowered prices

Comparatively few housewives have a completely stocked linen closet. Most of them think they'll "make the old linens do for a while yet."

It's all right to make the old "ones do for a while yet," but it doesn't pay to wait till new ones are actually needed, before buying them—money-saving chances like these aren't a bit likely to occur when your'e most anxious for the linens.

At $1.50 instead of $1.75 and $2—
72-inch bleached damask of French and Irish make; plain centers with deep floral borders—entirely new designs. $1.50 a yard.

At 80c instead of $1—
66-inch bleached Irish damask in Spot, Poppy, Clover, Scroll and other handsome designs; 80c a yard.

At $1 instead of $1.25—
72-inch bleached irish damask in Clover, Spot, Striped, Scroll, Pansy, Fleur de Lis and other pretty patterns. $1 a yard.

At $3.35 instead of $4—
24x24-inch napkins of bleached irish damask in ma y new and handsome designs, $3.35 a doz. Regularly $4.

We are sole agents for the genuine "Old Bleach" linens—the choicest weaves brought to this country.

Los Angeles agents for Redfern and Fasso Corsets.

Los Angeles agency for Equipoise Waists.

Coulter Dry Goods Co.
317 to 325 S. Broadway, Los Angeles.

Glass Berry Sets

We have a nice selection of berry sets consisting of glass bowl, individual glass sauce plates, and offer the following for the next 10 days, nicely engraved sets $1.50, imitation cut glass 75c, imitation rock crystal 75c.

H. F. VOLLMER & CO.
On Broadway—corner Third

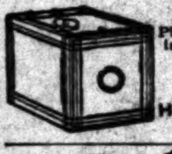

—KODAKS—

Photo Supplies and Artists' Materials. Framing
DEVELOPING. PRINTING AND ENLARGING.
HOWLAND & CO.,
213 S. Broadway.

$20 We are offering new drop head machines for $20. Do not experiment with cheap makes; get the reliable here.

$5.00 Bargains
In second hand machines—all makes. Repairing.
R. B. Moorehead, Mgr.
New Home, Domestic. 349 So. Spring.
Home 2231 — Red 2061

WUERKER OPTICIAN
229 S. SPRING ST.

BURNS'
$3.50
Fit Easy Shoes
240 South Spring Street.

DIAMONDS...
H. J. WHITLEY CO.
111 N. SPRING STREET

Frank B. Long
PIANO
Unequaled in tone. 514 S. Hill St

H. JEVNE

Our Mocha and Java is Fine

Are you satisfied with the coffee you are drinking? Is it rich, is it fine flavored, is it good every morning of the year? Jevne's Mocha and Java is all this—and more. It's fresh roasted, skillfully blended, a coffee that can be depended upon from month to month. Only 40c the pound. Many inferior coffees cost more.

SMOKE JEVNE'S FINE CIGARS

208-210 S. Spring St.—Wilcox Building.

MONDAY'S MARKETING

Is invariably done here with the best satisfaction. We combine the best goods and largest variety with efficient service and the fairest prices. Try us today.

LUDWIG & MATTHEWS
MOTT MARKET - - - PHONES 550

SIEGEL'S $3 HATS

Negligee Shirts that will contribute to your summer comfort—new patterns in new weaves.

SIEGELS $3 HATS

Are as good as any hat you could buy—and a great deal better than most. All the new summer styles, derbies and soft shapes, now here to choose from.

SIEGEL ..... HATTER ..... HABERDASHER
HOTEL NADEAU BUILDING
103 SOUTH SPRING

SIEGEL'S $3 HATS

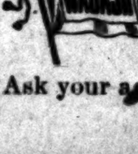

"FOLLOW THE FLAG"

And you can obtain through sleepers to St. Louis, or to the Wabash World's Fair Station, at Main Entrance to grounds.

Ask your agent about it.

ROSS C. CLINE, P. C. P. A.

For Twenty Years

We have been selling "Superior" Stoves and Ranges in Southern California. They are constructed of the best materials and possess the latest improvements for insuring perfect operation, convenience and durability. We are always pleased to show our "Superior" stock.

CASS & SMURR STOVE CO., 314 S. Spring St.

"Dependable Furniture at a Fair Price."

Reliable Furniture

Worthy of Our Highest Recommendation.

The fine quality of woods, the artistic, original designs, the superior workmanship and the fineness of finish place our furniture in the first rank. It is furniture that will uphold our reputation for having the best stock in the Southwest.

We are now showing an exceptionally fine line of Bedroom Sets, Dining Sets and Library Pieces in Mahogany, Natural-Finished Mahogany and Golden Quartered Oak; also a large stock of Old Mission Furniture made by "Ye Craftsman," Gustav Stickly. All kinds of pieces for the Dining-room, Bedroom, Library, Hall and Den.

For elegant Parlor Furniture we are showing many exceptional pieces in solid Mahogany and in the pure Gold Leaf finish, to be covered to order.

CARPETS, DRAPERIES, RUGS.

"All Goods Marked in Plain Figures."

Niles Pease Furniture Co.,
439-441-443 S. Spring St., Los Angeles, Cal.

OLDSMOBILE RUNABOUTS TONNEAUS

WINTON TOURING CARS

SUNDRIES-STORAGE-REPAIRING.
THE PIONEER AUTOMOBILE COMPANY.

THE WEATHER.

U. S. WEATHER BUREAU, Los Angeles, May 8.—[Reported by George E. Franklin, Local Forecaster.] At 5 o'clock a.m. the barometer registered 29.88; at 5 p.m., 29.87. Thermometer for the corresponding hours showed 57 deg. and 62 deg. Relative humidity, 5 a.m., 100 per cent.; 5 p.m., 79 per cent. Wind, 5 a.m., southeast, velocity 1 mile; 5 p.m., west, velocity 11 miles. Maximum temperature, 80 deg.; minimum, 54 deg. Barometer reduced to sea level.

SAN FRANCISCO, May 8.—Cloudy weather prevails over the northern portion of the Pacific Slope, and fair over the southern. Light showers have fallen over Northern Washington. The pressure has fallen over the western portion of the country. The temperature has fallen in the vicinity of Point Conception and Los Angeles, and also over the Puget Sound region; elsewhere on the Pacific Slope it has risen. Temperatures exceeding 90 deg. are reported from the interior of California. At San Francisco, the temperature was 86 deg., which is the highest this season. At Mt. Tamalpais it was 77 deg., and at the Farallon Island it was 53 deg., or 33 deg. lower than at San Francisco. Forecast:

For Northern California: Fair Monday; continued warm in the interior; cooler along the coast in the afternoon; fresh westerly wind.

Southern California: Fair Monday; light west wind.

San Francisco and vicinity: Fair Monday; cooler Monday afternoon; fresh west wind.

Sacramento and vicinity: Fair Monday; continued warm; light south wind.

Liners.

Telephone your want advertisement, ring up Press One any time of day or night, and The Times will give prompt and careful attention. Rates, one cent a word each insertion, minimum charge, 25c.

The Times cannot guarantee accuracy nor assume responsibility for errors of any kind occuring in telephone advertisements.

For advertisements of large business colleges and other educational institutions, see column following classified advertisements headed "Schools and Colleges."

SPECIAL NOTICES—

REAL ESTATE ADVERTISERS AND OTHERS: Hereafter all real estate and other classified "Want" advertisements for Sunday insertion must be in The Times office not later than 11 o'clock Saturday nights in order to be properly classified. All small advertisements received after this hour will be printed under a special heading of "Too Late to Classify." Special request is made of those telephoning "liners" to do so before 10 p.m. each night.

DISSOLUTION OF PARTNERSHIP—NOTICE is hereby given that the firm of Yerkes, Watson & Barnes, doing business in Los Angeles, is this day, by mutual consent, dissolved. Mr. J. R. Watson retires, and all accounts due the old firm are to be collected by Yerkes & Barnes, and Yerkes & Barnes are to pay all bills owing by the late firm.
JAMES H. YERKES.
JAMES R. WATSON.
GEO. I. BARNES. 9

ARBUCKLE, 16c; JAVA, MOCHA, 25c; cereals, 3c; 5 cans cream, 25c; 5 soups, 25c; 3 cans [illegible], 10c; 4 Scotch oats, 25c; 5 Presto, 25c; 8 lbs. beans 25c; 7 lbs. raisins, 25c; 16 lbs. apricots, [illegible]c; 18 lbs. sugar, $1. ECONOMIC, 221 E. Second st. 9

WANTED—
Help, Male.

WANTED—MEN AND WOMEN TO LEARN the barber trade in the only college that gives its students employment in its own shops at regular barbers' wages; you will be under the most competent instructor in the United States; before entering any other college investigate us. Call or address WESTERN COLLEGE OF BARBERS (Incorporated,) 114½ San Pedro st., Los Angeles, Cal.

WANTED—JAPANESE
HELP! HELP!! HELP!!!
PACIFIC EMPLOYMENT BUREAU,
631 WEST SIXTH ST.
Home Cleaning Department.
'Phones Home 1078. Main 1714.
JAPAN PRODUCT COMPANY.
Every department insures responsibility.
Ranch work by contract.

WANTED—
JAPANESE EMPLOYMENT AGENCY.
543 S. OLIVE ST. Main 1947. Home 5713.
We furnish Japanese and Chinese help.
The oldest and largest agency in the city.
Laborers furnished by the day, contract.
Windows, house-cleaning, gardening, ranch hands.

WANTED—
JAPANESE
FARMERS' AND DOMESTIC
MAIN 2660. LABOR BUREAU.
Most reliable and complete labor bureau in the city. All kinds of labor promptly furnished on short notice. 327 DUCOMMUN ST.

WANTED—FOR U.S. ARMY, ABLE-BODIED unmarried men, between ages of 21 and 35; citizens of United States, of good character and temperate habits, who can speak, read and write English. For information, apply to RECRUITING OFFICER, 115½ N. Main st., Los Angeles, Cal.

WANTED — AT ONCE; 150 CARPENTERS at $4 per day, 20 shinglers (by thousand or by day,) and 50 plasterers at $5 and $5.50 per day, 6 contracting plasterers, union men preferred. Apply at the BUILDERS ASSOCIATION, 15th st., near Broadway, Oakland, Cal. 14

WANTED—
JAPANESE
EMPLOYMENT OFFICE.
123 West Ninth st.
Cooks, waiters, porters and all kinds of help furnished.
TEL. HOME 6890. MAIN 2336.

WANTED—JAPANESE FARMERS' AND DOMESTIC LABOR BUREAU, 327 DUCOMMON ST., LOS ANGELES. 'PHONE JAMES 6378. ALL KINDS LABOR PROMPTLY FURNISHED. RAILROADING, GRADING, RANCH, CONTRACT, DOMESTIC.

WANTED — MAN TO MILK ABOUT 20 cows, dry teat, $30 and keep, steady work. Take Westlake Traction cars to Commonwealth ave. and Wilshire Blvd., then go three-fourths mile west and one-half mile north. J. EDWARD JONES. 9

WANTED—
JAPANESE EMPLOYMENT AGENCY,
303 W. Sixth st., near Central Park. All kinds help furnished promptly; cooks, waiters, porters, ranch hands, house and window cleaners. TEL. MAIN 2760; HOME 5283.

WANTED—A BRIGHT YOUNG MAN BEtween 16 and 20, in a drug store, to deliver packages and make himself generally useful; one with some experience preferred. Apply at once, SOSSEL'S DRUG STORE, 260 Vermont. 10

WHEN YOU WANT "FOR SALE," "FOR Rent," "Furnished Rooms," "Unfurnished Rooms," or "Dressmaking" cards, call at TIMES-MIRROR PRINTING AND BINDING HOUSE, 110-112 N. Broadway. 15

WANTED—SALESMAN FOR ARCHITECTS and contractors; new line building supplies; good sellers; state experience, acquaintance, etc., in full, and how reached by telephone. Address N, box 77, TIMES OFFICE. 9

WANTED—EVERYBODY TO KNOW THAT we are now open for business and can furnish you any kind of help you wish. BUCKEYE EMPLOYMENT AGENCY, 243 E. Second st. Phone Main 2678. 9

WANTED—PACKER; STATIONERY SALESmen; groceries, drugs, clothing, draperies; store porter; millman; waiter; milker; deliveryman; office, hotel work. EDWARD NITTINGER, 252½ S. Main. 10

WANTED—MAN TO DRIVE LAUNDRY wagon for the best steam laundry in city; must have $450. Call 435½ S. BROADWAY, room 1. MR. GREENE. You will make $100 per month.

WANTED—SOLICITORS TO SELL GOLD [...]

WANTED—
Help, Female.

WANTED — FIVE FIRST-CLASS HAIR dressers. Apply at FASHION HAIR STORE, 313 W. 5th st. 9

WANTED — GOOD DRESSMAKER TO work on skirts and waists. MME. STEVENSON, 618 S. HILL. 9

WANTED—A GIRL TO TAKE CARE BABY and assist with light housework. 1930 TOBERMAN. 9

WANTED—A GIRL OR WOMAN TO DO light housework, care of invalid. 735 MAPLE AVE. 9

WANTED—GIRLS TO MAKE BERRY baskets. LOS ANGELES BOX CO., 405 Wall st. 9

WANTED—NEAT RELIABLE WOMAN TO assist in general housework; three in family; good home and $15 a month. Take W. Adams car. 2409 LEOTI AVE. 9

WANTED—A GOOD WOMAN FOR CHAMber work in a small rooming-house, one who can go home nights. Call at 241 FIFTH ST. 9

WANTED—GIRL FOR LIGHT HOUSEWORK and to assist in kitchen; pleasant home in refined family. Telephone SUNSET WEST 1701. 10

WANTED—YOUNG GIRL TO ASSIST YOUNG couple with baby 2 years old and housework; wages $10. Apply 807 W. PICO ST. 9

WANTED—GIRL FOR GENERAL HOUSEwork, small family, good wages, no washing. 432½ S. BROADWAY, room 16. 10

WANTED—YOUNG GIRL FOR GENERAL housework; small family; good home. Call 710 CALIFORNIA ST. 10

WANTED—A WAITRESS. CALL EARLY at GRAY GABLES, Seventh and Hill sts. Phone 1626. 10

WANTED—GIRL GENERAL HOUSEWORK, small family. 1437 Winfield st., G. H. CLARK. 9

WANTED—COMPETENT GIRL FOR COOKing and dining-room work. 1382 LOVELACE AVE. 9

WANTED — WASHER AND STARCHER, shirt ironer. 36 W. COLORADO ST., Pasadena. 9

WANTED—COMPETENT GIRL FOR COOKing and dining-room work. 1382 LOVELACE AVE. 10

WANTED—GOOD OPERATOR ON WOMen's skirts; also learners. 327 E. SIXTH ST. 9

WANTED — FINISHING GIRLS FOR LAdies' tailoring. 349 S. BROADWAY. 9

WANTED — GIRLS FOR DRESSMAKING, 932½ S. BROADWAY. Mrs. A. Bostin. 9

WANTED—GIRL OR WOMAN FOR GENeral housework. Call 238 W. 25TH. 9

WANTED—HELP IN DRESSMAKING AT 247 S. BROADWAY. A. L. Bossemeyer. 9

WANTED—FIRST-CLASS SKIRT MAKER, good wages. 355 S. HILL. Room 4. 9

WANTED—GIRL FOR GENERAL HOUSEwork. Apply 2906 S. UNION AVE. 9

WANTED—GIRL FOR COOK AND DOWNstairs work. 1033 WESTLAKE AVE. 10

WANTED—GIRL FOR GENERAL HOUSEwork. Call at 1249 W. 41ST ST. 9

WANTED—AN OFFICE GIRL AT GRAY GABLES, Seventh and Hill sts. 10

WANTED—GIRL WITH EXPERIENCE IN delicacy store. 336 WEST 2D. 9

WANTED—A GIRL TO ASSIST IN BOARDing house. 924 MACY ST. 9

WANTED—TAILORESS ON COATS. 252½ S. MAIN ST., room 4. 9

WANTED—
Help, Male and Female.

WANTED—STUDENT TO LEARN PHOtography, lady or gentleman; money earned while learning. GARDEN CITY PHOTO CO., 606 E. Fifth.

WANTED—
Situations, Male.

WANTED—
A man of long experience in banking and building and loan associations is desirous on account of family health to remove to California and is open for an engagement in above lines. Correspondence solicited; highest-class references. GEO. L. EPPS, 423 Fourth ave., Pittsburgh, Pa.

[...]

WANTED—
Situations, Female.

WANTED — POSITION BY FIRST-CLASS stenographer; accurate, rapid operator; good references. Address MISS LONG, 231 N. Hope st. 14

WANTED—BY GERMAN GIRL, POSITION as cook in first-class private family, city or vicinity; wages $25. 302 CENTRAL AVE., room 2.

WANTED—POSITION BY REFINED EASTern lady as nurse, to invalid or housekeeper in small family. MRS. CONKLIN, 315 West 11th st. 10

WANTED — SITUATION TO DO SECOND work; have city reference; is first-class family waitress. Call HOME TEL. 3806, Monday. 9

WANTED—TUTORING DURING THE SUMmer; Bryn Mawr graduate; would go East. Address H. A., TIMES OFFICE, Pasadena.

WANTED — SITUATION BY WORKING housekeeper. Inquire SILVER CITY HOTEL, Sixth and Olive. Home 'phone 6768. 9

WANTED—JAPANESE GIRL WANTS SITUation as good cook and housework; have references. H. M., 317 E. First st. 10

WANTED—POSITION BY EXPERIENCED stenographer and office assistant; understands book-keeping, accurate in figures; best of references. Phone Home 5336. Address K, box 91, TIMES OFFICE.

WANTED—BY JAPANESE GIRL, A POSItion as helper of housework and cooking in southwest part of city. Tel. Home 8710. 432 S. FLOWER ST. 10

WANTED—BY COLORED WOMAN, WORK by the day. 'PHONE 5152. 9

WANTED—
Situations, Male and Female.

WANTED — JAPANESE COUPLE WANTS situation, man to do first-class cooking, wife to be waitress and do housework; have good references. 317 E. FIRST ST. 10

WANTED—
Agents and Solicitors.

WANTED — AGENTS TO SELL OUR SUPERIOR HIGH-GRADE NURSERY STOCK. New and complete outfit furnished free. CASH WEEKLY. Write today for choice of territory. CAPITAL CITY NURSERY CO., SALEM, OR.

WANTED—SALESMEN TO WRITE FOR particulars; finest side line ever offered; sells on sight to all merchants; liberal commissions. Address BLACKMAN STOCK REMEDY CO., Chattanooga, Tenn.

WANTED—AGENTS; OUR MEN MAKE $3 to $10 per day fitting glasses; our 24-page FREE EYE BOOK tells all about it. Write JACKSONIAN OPTICAL COLLEGE, College Place, Jackson, Mich.

WANTED — SALESMEN'S SIDE LINE. Won't interfere with regular line. Big profits; easy seller. WALTER A. ZELNICKER, in St. Louis.

TO LOAN—$75,000, OR WILL DIVIDE IN sums to suit from $1000 up, at low rate. PRENTICE LEBUS, 417 Henne Bldg., 122 W. Third st. 9

WANTED—3 GOOD SOLICITORS; WELLSbach goods; good commissions. L. A. LIGHTING SUPPLY CO., 624 S. Spring st.

WANTED—A FEW MORE ENGAGEMENTS by first-class dressmaker; work guaranteed. A. ANDERSON, 733 Wall st.

WANTED
Partners.

WANTED—PARTY WITH A FEW THOUSand dollars to put in equal amount in paying commercial and manufacturing business and take charge of the accounts; highest reference given and fullest investigation solicited. For one week address N, box 29, TIMES OFFICE. 10

WANTED — BY DANCING TEACHER, partner, lady or gentleman, one who plays piano; good proposition to right party; must have $25 to invest; reference exchanged. Address M, box 87, TIMES OFFICE. 9

WANTED—BY MAN OF 40, WITH CAPital, girl or widow, 25 to 35, catholic, with some means to join me as partner, hotel or furnished room house. Address H, box 80, TIMES OFFICE. 9

WANTED—PARTNER WITH SMALL CAPItal to invest in cigar store and factory, or will sell the cigar store; [...]

WANTED—
To Purchase, Miscellaneous.

WANTED—TICKET, CHICAGO, MALE, 55. Address P, box 31, TIMES OFFICE. 9

WANTED — CASH PAID FOR FEATHER beds. 1103 E. 7TH. 'Phone Black 3131.

WANTED — SECOND-HAND FURNITURE; we pay honest cash prices. TEL. 1604.

WANTED—MEDIUM SIZED SAFE. ADdress 324 E. 1ST., BIESCAR BROS. 9

WANTED—TICKET FOR DENVER, MAN and wife. Address 727 E. EIGHTH. 9

WANTED
Miscellaneous.

WANTED — TELEPHONE YOUR "WANT" ads. to The Times. Special clerks are constantly in waiting at the other end of your 'phone to take your ad. Ring up any time of day or night. Sunset PRESS ONE. Home EXCHANGE TWO.

WANTED — FIGURES ON PLASTERING cottage, 550 yards, 623 Solano st., also 2-story house, 700 yards, 3671 S. Grand ave. Apply on job or to ROBERT D. COATES, general contractor, 742 E. 27th st. Home 3123. Sunset West 888. 9

WANTED—SICK CHILDREN MADE WELL by skillful treatment and proper diet; no drugs; beautiful location at Hollenbeck Park; flowers and sunshine. DR. CARRIE SHELTON, 3069 E. Fourth st. Telephone Sunset Macy 1877.

WANTED—YOU TO SEE GOODWIN BROS. Wall paper, 10c papers cut to 7½c and 5c; gilt, 10c; embossed gilt, 12½c; fine tapestry effects, 25c. 432 S. SPRING ST. 'Phone Home 2745; Main 2332.

WANTED — SECOND-HAND FURNITURE; we pay the highest price. HOME 'PHONE 6257. 1003 S. Main. 15

WANTED—SHOWCASE AND STORE FIXtures. 393 S. LOS ANGELES ST. 'Phone Main 2791. 9

WANTED—TO LEARN MEDALLION PAINTing. Address P, room 54, ABBOTSFORD INN, City. 9

WANTED — WILL BUY, SELL OR EXchange fireproof safe. 409 E. SECOND. 15

WANTED—SECOND-HAND ORE CAR. Address K, box 32, TIMES OFFICE. 9

TO LET—
Rooms.

TO LET—SUMMER RATES, AT HOTEL MARLBORO, opened Dec., 1903, 549-551 S. Grand ave., finest furnished rooming hotel in the city; beds second to none, service unsurpassed; all outside airy rooms; thoroughly modern and up to date, rooms single or en suite, private and public baths, stationary washstands with hot and cold running water and large closets in all rooms, bell service. CHAS. T. HOFFMANN, Prop.

TO LET—SUMMER RATES NOW ON AT the Hotel Cecil, corner First and Olive sts.; new hotel, new management, elegantly furnished; rooms single or en suite, with baths, hot and cold running water in every room; elevator service; bell boy service; first-class in every particular. Furnace heat in every room. MRS. E. LYONS, Manager.

TO LET—TO THE RIGHT PARTIES, THE finest furnished rooms in the city; polished oak floors, large pleasant verandas, south and east front; large grounds. The above is a fine large private residence; housekeeping privileges if desired; ten minutes from center of city. 1419 SOUTH GRAND AVE. 10

TO LET—"THE OTTAWA," 1221 PALMER st., between 7th and 8th, one-half block east of Central ave. Single rooms $1.50 per week and up. Housekeeping suites, $12 per month and up. All outside rooms convenient to restaurant and private board, bath; adults only. Take Vernon car. Home Phone 3847. JUDSON WILLIAMS, Prop.

TO LET—HOUSEKEEPING ROOMS; SINgle, $9; two-room suites, $16 to $18 per month; use of parlor, piano, bath, 'phone and laundry conveniences; weekly rates; lawns, flowers, wide porches, outside rooms. THE WISCONSIN, 215 W. 16th, near Hill. 5

TO LET — GENTLEMEN PREFERRED; furnished room, second floor, front; bath, telephone, etc.; private residence; very desirable location, 12 minutes walk very Central aPrk, $7 per month. 321 LINCOLN ST., Home Phone 4325. 9

TO LET—AT THE MAPLEWOOD, 912 MAple ave., [...]

TO LET—NEATLY FURNISHED ROOMS, reasonable rates; also housekeeping rooms at 318 E. SEVENTH ST. "The Grand Rapids." 10

TO LET—THREE ROOMS, FRONT PARLOR, back parlor and one upstairs room, bath and use of kitchen if desired. 1016 S. HOPE. 9

TO LET—ONE LARGE ROOM, CLEAN, respectable, walking distance, light housekeeping; ladies preferred. Apply 411 WEST NINTH. 9

TO LET — LARGE EAST FRONT ROOM with balcony, short block from car line; private family; board if desired. 1007 S. HOPE. 11

TO LET—UPPER ROOMS, PRIVATE FAMily, partly furnished for housekeeping, with modern conveniences. 4317 CENTRAL AVE. 9

TO LET — FINELY FURNISHED, SUNNY room, private house, gentleman, walking distance. 929 FRANCISCO ST., Home 6908.

TO LET—AT HOTEL ROCHESTER, 1012 Temple; single rooms, $5 to $10 month; also two unfurnished, cheap; housekeeping. 9

TO LET—3 OR MORE FURNISHED OR UNfurnished rooms for housekeeping. 929 BARTLETT ST., Angeleno Heights car. 9

TO LET—ONE SIDE DOUBLE HOUSE, 3 large rooms, furnished for housekeeping, cheap to nice people. 2121 TRINITY ST. 9

TO LET—UNFURNISHED, 2 ROOMS, $7; also 2 housekeeping rooms, good location, close in. 1142 S. LOS ANGELES ST. 9

TO LET — FURNISHED HOUSEKEEPING rooms, single or en suite. 242 BUENA VISTA, one block from Courthouse. 9

TO LET—MODERN FURNISHED AND UNfurnished housekeeping rooms in 2 and 3-room apartments. 424 S. FLOWER. 10

TO LET—TWO SUNNY FRONT ROOMS, walking distance, two car lines. Apply 622 COURT ST., corner Grand ave.

TO LET—IN MODERN FLAT, NICELY furnished suite or single room, good location, near in. 1052 INGRAHAM. 9

TO LET—NICELY FURNISHED LARGE front room, with housekeeping privileges if desired. 1027 S. FLOWER ST. 9

TO LET—NICELY FURNISHED HOUSEkeeping rooms, single rooms, modern, reasonable. 827 S. GRAND AVE. 9

TO LET—LOVELY FURNISHED ROOMS [...]

Liners.

TO LET—
Houses.

TO LET—HOUSES, FLATS, STORES, FURNISHED AND UNFURNISHED. COME DIRECT TO A RENTAL FIRM. LISTS AND INFORMATION FREE. CHOICE LIST HOUSES ALSO FOR SALE. WRIGHT & CALLENDER, MANAGERS OF RENTAL PROPERTY, 123 S. HILL ST., Wright & Callender Bldg.

TO LET—HOUSES— 1650 W. 24th st., 7-room, new, modern cottage. 1128 W. 25th st., 6 rooms, modern. BOWEN & CHAMBERLIN, 440 Douglas Bldg. Members L. A. Realty Board.

TO LET — $20 PER MONTH, NEW AND modern 6-room house, never occupied; porcelain bath, nice lot, street graded, south front; 1161 to 1201 E. 36th st., ½ block east Central-ave. cars. Will give lease if desired. W. H. OBEAR, Agent, 401 Johnson Bldg., 356 S. Broadway.

TO LET—OR SALE; CLOSE IN, MODERN 5-room and bath cottage, a pretty home; lawn, flowers, fruit trees, chicken yard; rent $25; water paid; no children. 1627 W. 12TH ST. Take Pico Heights car to Union 14

TO LET—UNFURNISHED NEW 7-ROOM 2-story house, all modern improvements; porcelain bath, gas and electricity; barn and lawn, rent $25; tenant pay water. 1127 E. 22ND ST. Convenient to two car lines. Key at next house east. 10

TO LET—VERY CLOSE IN, NEW, MODern house, 6 large rooms; also 5-room corner upper flat, unfurnished, 163 N. FLOWER, near First. HOME 1371. 9

TO LET—DESIRABLE SEVEN-ROOM RESIdence, modern improvements, $30. 1949 NORWOOD ST., between Washington and [illegible] st. Key next door. 10

TO LET—5-ROOM, NEW, MODERN COTtage, large yard, barn, garden, flowers, etc., on Harvard Boulevard near Pico. Inquire 2941 W. PICO. 9

TO LET—NEW 5-ROOM COTTAGE, WITH 3-room cottage in rear, modern improvements, $22.50. 2304 City View st. Inquire 2407 N. CHICAGO ST. 5

TO LET—$22, 4 LARGE ROOMS, HALL, 2 mantels and sliding doors; corner of Pico and Georgia sts. CORTELYOU & NELSON, 306-8 Bradbury Bldg. 9

TO LET—NEW, MODERN 2-STORY HOUSE, 1128 Los Angeles st.; 6 large, sunny rooms, solar and instantaneous heater; summer rates only $25. HOME 'PHONE 5867.

TO LET — 10-ROOM 2-STORY HOUSE IN good condition on S. Main st. near Adams; terms at $30. BOWEN & CHAMBERLIN, 440 Douglas.

TO LET—2 NEW, 5-ROOM COTTAGES, 425-427 E. 30th st. near Maple ave., $22.50. BOWEN & CHAMBERLIN, 440 Douglas Bldg.

TO LET—ON LONG BEACH ELECTRIC, 5c fare, 4-room house, large lot, two car lines, five 6-room house, large lot, two car lines, and Long Beach line. WAKEMAN.

TO LET—GOOD 4-ROOM COTTAGE, NEWLY painted inside and out, lawn and flowers, $15, including water. Apply C. A. BARNES, Coulter Dry Goods Co. 9

TO LET—MODERN 5-ROOM COTTAGE, BEtween Main and Maple, gas, porcelain bath, toilet, good barn, all in excellent order. 219 E. 30TH.

TO LET—6-ROOM COTTAGE, CLOSE IN, nice yard, 1105 S. Hill st. W. I. HOLLINGSWORTH & CO., 343 Wilcox Bldg.

TO LET—EXCEEDINGLY ATTRACTIVE 2 and 6-room houses in choice residence section, 5 minutes from center. 121 HEWITT ST. 9

TO LET—NEW MODERN 6-ROOM COTtage, instantaneous heater, gas range, corner 24TH AND CENTRAL. 9

TO LET—A NEW 6-ROOM 2-STORY HOUSE, large lot full of flowers. 1021 W. 16TH ST. Inquire in rear. 10

TO LET — 5-ROOMED COTTAGE, BATH and pantry, 1220 S. UNION; $18. TELEPHONE WHITE 9004. 9

TO LET—$7; THREE ROOMS, WALKING distance, sink, gas, ORRILL, 207 Potomac Bldg. Home 1993. 9

TO LET—7-ROOM COTTAGE IN [illegible]RE[illegible] gas furnished; price $20. [illegible]NE [illegible] 9

TO LET—NEW, 3-ROOM HOUSE, [illegible] EAST [illegible] ST. Key at 1450. 'Phone White 7306. 9

TO LET—NEW MODERN 6-ROOM HOUSE, [illegible] south, $20. WHEELER, owner, 116 S. Broadway. 9

TO LET—5-ROOM COTTAGE, 341 NORTH [illegible] HILL AVE., rent $22; no children. 9

TO LET—6-ROOM COTTAGE WITH BATH, [illegible] st., cheap. Inquire 2625 W. PICO. 9

TO LET—4-ROOM HOUSE, BATH, GAS, electricity, $20. 117 E. 29TH, 'phone Red [illegible] 9

TO LET — 5-ROOM COTTAGE, W. 29TH, [illegible] Congress. Inquire 1949 W. 25th. 10

TO LET—NEW 4-ROOM HOUSE, MODERN conveniences, cheap. 1984 WALL ST. 9

TO LET—7-ROOM COTTAGE, CLOSE IN; modern. Inquire 826 GARLAND AVE. 9

TO LET—857 CERES AVE., MODERN, 5-room cottage. See owner on premises. 9

TO LET—HALF SIX-ROOM COTTAGE, bath and gas. 962 E. 10TH. 9

TO LET—2-STORY 7-ROOM HOUSE, MODern, $22. 1124 E. 27TH ST. 9

TO LET — NEW MODERN 5-ROOM COTtage. 2626 ALBANY ST. 9

TO LET—10-ROOM HOUSE. INQUIRE 6307 RUBY ST., Garvanza. 9

TO LET—A 4-ROOM COTTAGE, $12. INquire 121 E. 18TH ST. 9

TO LET—5-ROOM COTTAGE, 1375 W. 23D ST., $18, water free. 9

TO LET—GOOD 4-ROOM HOUSE, 246 AVE. [illegible] $8 per month. 9

TO LET—4-ROOM HOUSE; WATER PAID. [illegible] E. 25TH ST. 9

TO LET—5-ROOM MODERN COTTAGE, 352 E. 27TH ST. 9

TO LET—4-ROOM HOUSE, WATER PAID. [illegible] E. 28TH. 9

TO LET—4-ROOM COTTAGE. INQUIRE 713 W. 31ST. 9

TO LET—
Furnished Houses.

TO LET— BY JONES & RYDER LAND CO., HOUSES, APARTMENTS, FLATS, FURNISHED AND UNFURNISHED. We have a complete list of the most desirable properties for rent in the city. Call and procure lists and information. JONES & RYDER LAND CO., 218 WEST THIRD ST. (Ground floor.) 14

TO LET—COMPLETELY FURNISHED COTtage of 4 large rooms and store-room, on Traction car line; a very desirable home with beautiful roses and English violets in profusion; rent very moderate; also modern flat, 5 rooms, furnished, on 2 car lines, southwest; rent $25. M'GARVIN & BRONSON CO., 220½ S. Spring st.

TO LET— 2-STORY, 8-ROOM HOUSE, FURNISHED, NEARLY NEW; EVERYTHING FIRST-CLASS; 2304 THOMPSON ST. CALL AT HOUSE, OR R. E. IBBETSON & CO., 220-222 TRUST BLDG.

TO LET—6-ROOM COTTAGE, COMPLETELY furnished, with piano, 'phone, beds for five, linen, silverware, bath Haviland and china, sewing machine, refrigerator; no children. 2242 WRIGHT ST. Tel. Pico [illegible] Price reasonable. 10

TO LET—COMPLETELY FURNISHED 7-room house, cheap for the summer, instantaneous heater, gas, electric lights, etc., convenient to five lines street cars, furniture almost new. TELEPHONE RED 4180. 10

TO LET—FURNISHED, AN EIGHT-ROOM house, No. 6 Barnard Park (corner Grand ave. and Washington st.) Moderate rent to good tenants. Apply on the premises or [illegible] L. BEST, room 78, Temple Block. 10

TO LET—JUNE 27, NICELY FURNISHED, modern 8-room house, well-kept lawn and flowers; gas range and water [illegible] S.W. corner; long or short term. [illegible] W. 24TH; $50.

TO LET — A HANDSOME, CONVENIENT and completely furnished house of 9 rooms, near St. James Park; rent low to desirable tenants. For particulars, address MORGAN, P. O. box 723.

TO LET—RECENTLY AND COMPLETELY furnished cottage with six rooms and bath, [illegible] W. 23d st.; gas range, porcelain bath and electric lights. Apply 417 W. 23D

TO LET—MODERN 6-ROOM STORY AND half cottage, completely, and nicely furnished, moderate rent to desirable tenants. [illegible] NORWOOD or 'phone Blue 2522. 9

TO LET—JUNE 1, FIVE MONTHS, 7-ROOM house, furnished; piano; 1½ blocks to two car lines. 1909 LOVELACE AVE. Call [illegible] Phone 9079. No children. 9

TO LET—COTTAGE, 452 MAGNOLIA, FOR [illegible] months or more, four rooms completely furnished, piano, etc.; answer for 1 week. Address O, box 28, TIMES OFFICE. 9

TO LET—COMPLETELY FURNISHED PRIvate hotel, centrally located. 21 outside rooms; lease to responsible parties. Address [illegible] box 22, TIMES OFFICE. 9

TO LET—
Furnished Houses.

TO LET—2 ELEGANTLY FURNISHED 6-room cottages; all modern conveniences; no children. Apply after 10 o'clock Sunday. 1194-1196 S. GRAND AVE. 9

TO LET—20 LARGE, NICELY FURNISHED rooms, close in; no trouble in keeping house full; responsible parties only. Address K, box 100, TIMES OFFICE. 9

TO LET—FURNISHED 7-ROOM NICE HOME corner lot, W. 10th st., $40, water and phone paid. EDWARD C. CRIBB CO., 218 S. Broadway. 10

TO LET—FOR THREE MONTHS, A FINE house on Adams st. near St. James Park; fully furnished; low rent. TEL. WEST 1862. 10

TO LET—TO PERMANENT TENANT, MY 7-room cottage, neatly furnished. Inquire at 1542 Ingraham st. MRS. I. W. PHELPS. 9

TO LET—$25; 5-ROOM NEWLY FURNISHED house; bath, gas, and all modern improvements. 113 S. FLOWER. 12

TO LET—5-ROOM COTTAGE, FURNISHED, newly papered, nicely located; bath and gas. Call 141 W. 22ND. 9

TO LET—2 NICELY FURNISHED COTtages, 5 rooms, finest location southwest. 1431 W. 29TH ST. 12

TO LET—1930 NORWOOD ST., A HOUSE OF 8 rooms, completely furnished. Call at the premises. 9

TO LET — COMPLETELY FURNISHED home near St. James Park, new. TEL. MAIN 360. 9

TO LET—ELEGANTLY FURNISHED HOME with piano; no children. 1721 S. FLOWER ST. 10

TO LET—4-ROOM FURNISHED COTTAGE, $25. 1821 VARGAS ST. 'Phone White 4746. 12

TO LET — 4-ROOM HOUSE, FURNISHED, piano, etc., $30. TAYLOR, 102 Broadway.

TO LET—COTTAGE, FURNISHED, FOUR rooms and bath. 314 E. SIXTH ST. 9

TO LET—MODERN 8-ROOM FURNISHED house. 1101 S. HILL ST. 9

TO LET—FURNISHED HOUSE AT 918 BURLINGTON AVE. 14

TO LET—
Stores, Offices, Lodging-houses.

TO LET—SPRING-STREET STORE NEAR CORNER THIRD ST. Best location in Los Angeles, in heart of the retail district. FINE LOCATION FOR RAILROAD OFFICE. WRIGHT & CALLENDER, 123 S. HILL ST.

TO LET—3 CHOICE BROADWAY STORES, Nos. 625 and 627, for $175 each, with elegant plate-glass show windows; and cemented basements; 2½ years lease; also fine large store room, on west side of Broadway, near Fifth, with long lease; then we have one on west side of Main st., near Fifth, with a good lease at reasonable rent. M. KALISHER & CO., 249 Byrne Bldg. John 21. Home 2617.

TO LET—HAVE PARTY WHO WILL BUILD high-grade apartment hotel containing 80 apartments, 250 rooms; reasonable rental; lease to suit. Have modern 50-room hotel in course of construction on prominent corner; bath to every 2 rooms; rent $8 a room. Modern 60-room apartment hotel ready July 1; lease at $5 a room. CASON & EAGON, The Associated Hotel Brokers, 422-428 Grant Bldg. Home 5396.

TO LET—BUILDING, 40x136, PART 2-STORY, cement floor, on Banning st., with drive to First st. and space for sign on First-st. frontage; suitable for warehouse, laundry, or any manufacturing business. W. H. OBEAR, agent, 401 Johnson Bldg., 356 S. Broadway.

TO LET—DESK ROOM IN THE MOST CENtrally located building in the city; room very light and pleasant, or would rent the whole room to one party. Phone Home 1498, between 10 and 12 a.m. and 1 to 3 p.m. 320 Trust Bldg. R. F. DAVIS.

TO LET—FINEST OFFICES IN THE CITY for the money, single or in suites. All outside and sunny rooms; long term lease if desired. SOUTHERN CALIFORNIA PRINTING CO., 108 N. Broadway. 'Phone 1297.

TO LET — $65; STORE ON BROADWAY, near Sixth; size about 15x50; lease; this is your opportunity. Call today. HANEMAN REALTY CO., 423½ S. Broadway. 9

TO LET — 1215 W. WASHINGTON, FINE storeroom, with large living room in rear; next door to postoffice; low rent. See owner, 1821 BERNARD PARK. 9

TO LET—$125, SOUTH HALF 432 S. BROADway; lease; cheapest rent north of Fifth st. Apply to LA TOUCHE, The Hatter, 234 S. Broadway.

TO LET — $30; FINE DOUBLE FRONT store, 1122 E. Seventh, corner Seventh and Kohler sts. WIESENDANGER, 221 Laughlin Block. 21

TO LET—NICE SUITE OF OFFICES; ALSO single office, 206½ S. Broadway. Inquire HAMMAM BATH OFFICE, 210 S. B'dway.

TO LET—OFFICE, DESK ROOM, SLEEPing apartments combined. GRAND PACIFIC HOTEL, 423½ S. Spring. 9

FOR SALE—LIST YOUR REAL ESTATE and rooming-houses with C. D. ALLARDYCE, 241 Douglas Bldg. 12

TO LET—LODGING-HOUSE, 413½ SOUTH Spring, 17 rooms, unfurnished. See owner, 445 WILCOX BLDG.

TO LET — PRIVATE OFFICE OR DESK room cheap. Tel. 514 and 517, JOHNSON BLDG. 9

TO LET—DESK ROOM. APPLY TO JAMES R. COLLINS, 1115 Braly Bldg. Home phone 5796. 9

TO LET — FINE NEW STORE, CORNER 30th and Main. Apply to owner, 744 S. MAIN. 13

TO LET—423 BROADWAY, LARGE BEAUtiful room, low rent, long lease. 12

TO LET—BAKERY WITH TWO ROOMS, $12. Apply 3201 CENTRAL AVE. 9

TO LET—BASEMENT, FINE AND LIGHT. J. C. NEWITT, 314 W. First. 9

TO LET—DESK ROOM, GROUND FLOOR, free 'phone. 520 S. MAIN. 9

TO LET—TWO STORES, GOOD LOCATION, 1205-1207 SAN PEDRO ST. 12

TO LET — DESK ROOM, OR PART OF store. 209 N. MAIN. 9

TO LET—NEW STORE, 25TH AND SAN PEDRO; fine location. 9

TO LET—DESK ROOM FOR TWO. 512 BRADBURY BLDG. 11

TO LET—
Miscellaneous.

TO LET — GENTLE HORSE AND TWO-seated surrey, $1.25 per half day, Sunday excepted. 643 S. BROADWAY. 'Phone Black 2171.

TO LET—CHEAP; FURNITURE ENOUGH for 6 or 10 rooms. Inquire 1025 W. 7TH. 9

TO LET—LARGE BARN WITH ALLEY ENtrance. Apply 1639 WALL ST. 9

FOR SALE—
Houses.

FOR SALE—GOODWIN'S SPECIALS. ONE MORE LEFT. $100 CASH, $20 MONTH. Fine, modern cottage, 5 rooms, mantel, porcelain bath, fixtures, shades, walks, fence, street grade, all for $2500, on the above terms. Located S.W. near car line. 5 GOODWIN, 309 W. First.

FOR SALE— CHEAP. GOOD MODERN COTTAGE OF 6 LARGE ROOMS, COVE CEILINGS AND MODERN IN EVERY RESPECT ON WEST 20TH ST. IF YOU WANT THIS HURRY. EASTON, ELDRIDGE & CO., 121 SOUTH BROADWAY. 8

FOR SALE — WE WILL BUILD YOU A STRICTLY MODERN, 12-room flat, with sliding doors, grilles, mantles and grates, up-to-date plumbing, we guarantee a first-class job in every respect. R. N. LAMBERTH & CO., 624 S. SPRING.

FOR SALE—7-ROOM COTTAGE, W. 12TH st., between Union and Burlington aves., and convenient to Westlake Park; lot 50x125; for sale at a bargain and on easy terms. This house is splendidly situated, being within walking distance. JONES & RYDER LAND CO., 218 W. Third st. 14

FOR SALE—7-ROOM COTTAGE, W. 12TH st., between Union and Burlington ave., and convenient to Westlake Park; lot 50x125; for sale at a bargain and on easy terms. This house is splendidly situated, being within walking distance. JONES & RYDER LAND CO., 218 W. Third st. 14

FOR SALE—5-ROOM NEW COTTAGE, $2200, convenient to Figueroa st. or W. Jefferson st. With modern improvements and well built; a small cash payment and installments of $20 per month, including interest; will be accepted. JONES & RYDER LAND CO., 218 W. Third st. 14

FOR SALE— MUST BE SOLD WITHIN SIX DAYS By the BULLETIN REAL ESTATE, 7-room house, modern; lot 50x125; barn, lawn, fruit and shade trees, all for $2750; mortgage of $2000 at 6 per cent. for 5 years more; could be paid. 314 W. FOURTH. 9

FOR SALE—$1200; COMFORTABLE 5-ROOM cottage, E. Adams, near Long Beach line; large lot, small payment down, balance like rent. WESTON, 221 Douglas Bldg.

FOR SALE—$2000; INSTALLMENTS; NEW 4-room house, No. 1175 E. 23rd st. Call at house, or see R. W. POINDEXTER, owner, 309 Wilcox Bldg. 14

FOR SALE—
Houses.

FOR SALE— BY GEO. W. STIMSON.

AN ELEGANT, NEW HOME, BEAUTIFULLY AND CENTRALLY SITUATED AT 731 BEACON ST., BETWEEN TWO CAR LINES. HAS 11 ROOMS BESIDES ATTIC AND CELLAR. THIS HOUSE IS ONE THAT CAN BOAST THAT RARE COMBINATION—CONVENIENT AND HOMELIKE ARRANGEMENTS WITH AN ARTISTIC ENSEMBLE.

THE FRONT DOOR WAS DESIGNED BY A SPECIAL ARTIST; THE WALLS ARE TINTED TO CARRY OUT THE VERY LATEST COLOR SCHEMES, AND THE FIXTURES WERE MADE TO ORDER FROM DESIGNS JUST BROUGHT FROM NEW YORK. PLATE-GLASS AND ENGLISH ART-GLASS WINDOWS OF HEAVY LEAD. ALL COMPLETE WITH 4 BEAUTIFUL MANTELS, SHADES AND FURNACE. AT A BARGAIN, $11,500.

THIS IS THE HOUSE YOU HAVE BEEN LOOKING FOR, AND IT FACES EAST!

"A MISSION-STYLE OF ARCHITECTURE LENDS ITSELF MOST ADAPTLY TO THE IDEAL CALIFORNIA HOME." THOSE WHO AGREE WITH THE "ART CRITIC" SHOULD NOT FAIL TO SEE THE NOBBY, NEW RESIDENCE AT 737 BEACON ST.

THIS HOUSE, WITH EAST FRONTAGE, HAS 11 SUNNY AND PLEASANT ROOMS, ARTISTICALLY DESIGNED FRONT DOOR; PLATE AND ART NEAVEAU GLASS WINDOWS AND HARDWOOD FLOORS. IN PARLOR IS A MANTEL SPECIALLY MADE FOR THIS HOUSE BY ONE OF THE MOST SUCCESSFUL INTERIOR DECORATORS ON THE PACIFIC COAST. THERE ARE 3 OTHER BEAUTIFUL MANTELS THAT DESERVE ATTENTION. THE TINTING IS CARRIED OUT IN BOLD AND HAPPY HARMONIES. AN ECOLE DES BEAUX ARTS FIXTURE OF RARE BEAUTY IS IN THE PARLOR, WHILE IN THE REAR HALL HANGS AN ANTIQUE LAMP OF POMPEIAN BRONZE, AND OTHER FIXTURES CARRY OUT BEAUTIFUL SCHEMES IN THE BALL AND CHAIN EFFECT.

THE HOUSE CONTAINS EXTRA PLUMBING, FURNACE AND SHADES, ALL COMPLETED, AT ONLY $11,000.

OTHER ATTRACTIVE NEW HOUSES OF 7, 8, 9 AND 10 ROOMS EACH, IN COURSE OF CONSTRUCTION.

9 GEO. W. STIMSON, 203 TRUST BLDG.

FOR SALE— WESTLAKE RESIDENCE MUST BE SOLD.

FINE WESTLAKE RESIDENCES, VERY CHOICE LOCATION; IT IS A MODERN HOUSE, FINISHED DOWNSTAIRS IN WEATHERED OAK; QUARTER-SAWED OAK FLOORS; FITTED WITH THE MOST EXPENSIVE LIGHTING FIXTURES; VERY SELECT WOODWORK, SHOWING THE NATURAL GRAIN; HARDWARE THROUGHOUT IS THE FINEST AND NEWEST; DINING-ROOM IS PANELED, HAS BEAMED CEILING, ELEGANT BUILT-IN BUFFET WITH FINE ART GLASS AND MANY CASEMENT WINDOWS; BEAUTIFUL ART GLASS WINDOWS ALL THROUGH THE HOUSE. THERE ARE 6 LARGE BEAUTIFUL BEDROOMS UPSTAIRS AND ONE BEDROOM DOWN; UPSTAIRS ROOMS ARE FINISHED IN WHITE ENAMEL WITH ROCK MAPLE FLOORS; LARGE BRICK MANTEL WITH OPEN FIREPLACE; 3 LAVATORIES, TWO BATHS; 3 TOILETS. BILLIARD-ROOM HAS DOUBLE FLOORS, FINELY POLISHED, MANY LARGE WINDOWS IN THE BILLIARD ROOM; FINE FURNACE; GOOD CEMENT BASEMENT; VERY HANDSOME STONE FRONT WITH LARGE FRONT PORCH AND OAK ENTRANCE WITH PLATE-GLASS WINDOWS; SPLENDIDLY WELL BUILT PLACE; HANDSOME IN ALL ITS APPOINTMENTS, AND THIS PLACE WILL BE SOLD AT A CLOSE FIGURE IF SOLD AT ONCE, OR MAKE AN OFFER. FOR FULL PARTICULARS ADDRESS H, BOX 94, TIMES OFFICE.

FOR SALE— —$11,200— IN THE WESTLAKE DISTRICT.

A "BRAND NEW" RESIDENCE, THOROUGHLY MODERN, AND OF VERY ATTRACTIVE ARCHITECTURE, WITH MATERIAL AND WORKMANSHIP THE BEST.

THIS IS AN 11-ROOM HOUSE, UP-TO-DATE IN ALL RESPECTS.

COMMISSION ALLOWED TO AGENTS.

WILL BE PLEASED TO SHOW THIS PROPERTY TO PROSPECTIVE BUYERS.

LEWIS G. CARLISLE. HOME 'PHONE 6905. 1202 ALVARADO. —$11,200—

FOR SALE— $2200—$200 cash, $20 per month, buys a beautiful new and perfectly modern 5-room cottage on E. 23d st., near in.

$2500—$100 cash, $20 per month, buys a new and nice cottage, perfectly modern, near the University; this is the easiest thing out.

$2200—Easy terms; buys a new 5-room modern cottage, very desirable, on E. 21st st., near in. THESE ARE SNAPS. See— GRAY & DAYTON, 8 110 S. Broadway.

FOR SALE— Cottage near Chester Place, just completed, price $3400. Containing parlor, dining-room, 3 bedrooms, kitchen, bathroom, 2 pantries, front and rear halls, the location is of the best, being only 1 block from Figueroa st., and four blocks from Chester Place and St. James Park. Terms $500 cash, and $25 per month. This house is conceded by competent judges to be without doubt one of the most complete, well arranged and up-to-date cottages in the city. Located in the midst of a fashionable neighborhood, where values are constantly increasing, on a wide street, convenient to three car lines, it should not be overlooked by anyone requiring a thoroughly modern, high-class residence. JONES & RYDER LAND CO., 218 W. Third st. 14

FOR SALE— $6250. $6250. In Westmoreland tract, the most exclusive residential section in the city, a beautiful new, modern and well-built 10-room residence, hardwood floors throughout; elegant lighting fixtures, artistic tinting, 2 fine stone mantels, woodwork is hand-rubbed with pumice stone and oil; no expense has been spared to make it first-class in every respect; lot 60x167; east front; near corner Tenth and Elden ave. If you want a swell place, at a modest price, don't fail to see this; liberal terms; commission to agents. Key at our office. PEET & WOODRUFF, Owners and Builders, 2124 W. Pico, corner Hoover.

FOR SALE— Magnolia ave., between 2 car lines, 5 room, modern cottage, East front, near 16th. Lot 50x160. 16-foot alley. This is a beautiful cottage home, the grounds are tastefully arranged, with an abundance of flowers, there is an excellent vegetable garden, barn in good order for horse and buggy, chicken house and corrals. Through unusual circumstances this property is offered for $2250, easy terms. JONES & RYDER LAND CO., 218 West Third st. 14

FOR SALE—THE HANDSOMEST NINE-room 2-story residence, oak floors and stairway, large lot and nice stable, high, beautiful location, swell place and if you see it you will want it, $10,000. 12-room elegant residence, grounds 150x165; beautifully improved, $12,000. 15-room palatial residence, richly and handsomely finished, large stable, fruit trees bearing, lovely flowers and lawn, grounds 150x200. This place can be bought for $35,000; a lovely home. L. S. M'KINNEY & CO., 9 241 Douglas Bldg.

FOR SALE— Magnificent residence. Near Figueroa st. With barn, $8500. Containing nine rooms, with every modern improvement, expensively finished, entirely new and never occupied, no expense has been spared to make this a beautiful and desirable home. The barn has room for 3 horses, with large coach house. JONES & RYDER LAND CO., 218 West Third st. 14

FOR SALE—6-ROOM HOUSES. $2000—Ave. 40, near Pasadena ave. $2300—East Los Angeles, near cars. $2750—Arlington ave., near Washington. $2800—25th, near Maple. $3000—23rd, west of Central. Can make reasonable terms on any of these. All new and modern. R. W. POINDEXTER, 309 Wilcox Bldg. 10

FOR SALE—MUST BE SOLD IN 10 DAYS BY OWNER; PRETTY 5-ROOM HOUSE, 906 CORONADO. SEE INSIDE. CHEAP. EASY TERMS. DON'T MISS THIS CHANCE. G. W. BURTON.

FOR SALE—
Houses.

FOR SALE—NEW SIX-ROOM COTTAGE, ON fine corner lot, within ten minutes' ride of Second and Spring sts.; good-sized parlor, with bay window and piano window; large dining-room, with bay window and pretty mantel, and grate; three fine bedrooms; well arranged kitchen; plumbing very best; coved ceilings; gas and electricity; cement walks, flowers, etc.; rented for $25 per month; can be had at a low figure and on easy terms, or would take lot as first payment; bargain. 1400 E. 19TH ST., one block from Central ave. 8

FOR SALE—$2300. 6-room, new modern cottage, on E. 21st st., with every modern convenience; the owner must have money and offers this at a sacrifice.

—$3100— New 6-room modern cottage on Vermont ave., near Washington st. One of the prettiest cottages in the city. E. JR. BENNETT & CO., Home 6066. 214 W. Second st.

FOR SALE— MUST BE SOLD WITHIN SIX DAYS By the BULLETIN REAL ESTATE, 5-room cottage, new and modern; we can almost say the best cottage in Pasadena; lot 60x200; was built by owner and extra piano taken to make the more attractive, with flower beds, artistic lawn and so on; unfortunately must sell in a few days and will sacrifice it for $3100. 314 W. FOURTH. 9

FOR SALE— HOUSES BUILT ON EASY TERMS. If you want to have a house built for cash or on easy terms, it will be to your interest to let me give you a figure, as I can save you money; first-class work guaranteed. W. W. ANDERSON, CONTRACTOR AND BUILDER, 330 BRADBURY BLDG.

FOR SALE—MUST BE SOLD WITHIN SIX DAYS BY THE BULLETIN REAL ESTATE, 9-room house, modern, as good as new, southwest, good location, lot 65x135, orange, lemon and peach trees, barn, flowers and lawn, all for $3000; we consider it one of the best buys in the city; owner for some reason is anxious to make the transfer in a few days. 314 W. 4TH. 9

FOR SALE — A SPLENDID MODERN 5-room cottage, substantially built, lot 50x150, with driveway and shed, just off Pico car line, and few blocks west of Hoover; high ground, in neighborhood of pretty two-story residences, where vacant lots are valued at $2000; good lawn and all modern conveniences, with little over half cash payment; price is $3500. W. S. BRADFORD, 332 Bradbury Bldg. 9

FOR SALE— New 5-room cottage, near park. Cash payment, $150. Price $2200. Lot 40x150, wide street, with street work all completed, one-half block from car, and three blocks from car, 12 minutes from this office, monthly payments like rent. JONES & RYDER LAND CO., 218 W. Third st. 14

FOR SALE — ATTRACTIVE NINE-ROOM house; corner, one block west of Adams st. car line; cellar, furnace, living-room, alcove, library, sun room, inglenook and fireplace, large dining-room, kitchen and pantry, screen porch, four bedrooms and sewing-room; barn and work shop; finest vines and roses in southwest; will sell for $500 less than cost. Owner, 511 Braly Bldg.

FOR SALE— 5-room house, W. 22nd st., near Main; beautifully decorated, cove ceilings, tinted walls, and most conveniently arranged house in the city; not built to sell, but for a home; rent $25 per month; $2850; terms to suit. 5 HOLT, 116 S. Broadway.

FOR SALE—WE BUILD FOR CASH OR ON terms; we furnish plans and money; if you expect to build, see us for we can save you money; let us show you some of the houses we are building. J. BURRIS MITCHEL & CO., 326-27 Douglas Bldg. Home 3774.

FOR SALE—BUNGALOW IN SOUTHWEST, 6 rooms, just completed, and containing many innovations and beautifully arranged; price $2000; a small cash payment and $25 per month can be accepted. JONES & RYDER LAND CO., 218 W. Third st. 14

FOR SALE—A SNAP; $750 SACRIFICED; 2-story, 8 rooms, almost new house, well built, nicely arranged, modern; also stable, cement cellar, lawns, big lot, excellent neighborhood, close in; terms. Address K, box 30, TIMES OFFICE.

FOR SALE—MUST BE SOLD WITHIN SIX DAYS by the BULLETIN REAL ESTATE CO. House, new and modern, near Main and Adams sts.; lot 50x125; only $2100; papers must pass in a few days. 314 WEST FOURTH. 9

FOR SALE — BARGAIN; NEAT 7-ROOM two-story house; barn, henhouses and yards, nicely improved; fruits, flowers in abundance; central location; 55x165; $3650; small payment, balance to suit. 'PHONE EAST 235.

FOR SALE—NEW, MODERN COTTAGES, 5 and 6 rooms each, gas, electricity, best plumbing, nicely decorated, $2500 and $2700; would take lot as first payment; fine bargains; close in. R. D. LIST, 312 Tajo Bldg.

FOR SALE— NEW, MODERN 5-ROOM COTTAGE CLOSE IN, NEAR CAR, ONLY $1800, CAN MAKE EASY TERMS. CLARK CO., 201 O. T. JOHNSON BLDG.

FOR SALE—SPECIAL BARGAIN; HOUSE of 6 rooms on Judson st., Brooklyn Heights; cor. lot 50x125, with stable, fruit and shade trees; only $1150 cash; worth $1600. See F. A. HUTCHINSON, room 428 Byrne Bldg. 9

FOR SALE—THE BEST 7-ROOM MODERN house in the city for the price asked; don't fail to see it if you want a bargain, with good interest on an investment. 1206 KINGSLEY AVE. University cars. 9

FOR SALE—IF YOU ARE LOOKING FOR a bargain, look at this; 7-room house, four lots, bath, fruit trees, flowers, lawn, garden, $2300, $500 down, balance like rent. See OWNER, 537 Ave. 23. 10

FOR SALE—NO. 1356 E. 22ND ST. BRAND new modern 6-room cottage, ten minutes ride to business center. Keys 1364 E. 22nd. Address owner, JOSEPHINE NEBELUNG, Anaheim, Cal.

FOR SALE—IF SOLD AT ONCE WILL sell new 2-story house of 9 large rooms and attic, lot 60x160, near Westlake Park, for only $8250. Address L, box 63, TIMES OFFICE. 9

FOR SALE—$2750; NEW 6-ROOM HOUSE, southwest, on Arlington ave., near Washington st.; east front; all modern improvements. R. W. POINDEXTER, 309 Wilcox Bldg. 10

FOR SALE—NO AGENTS; COSY HOME 5 rooms, pantry, plastered, tinted, bath, w. closet, fruit, barn, chicken house; easy terms; $1250, worth $1700. 992 DEWEY AVE.

FOR SALE—SNAP, $3500; 6-ROOM MODERN cottage, completely furnished, near 24th and Hoover; best of reasons for selling. Address L, box 47, TIMES OFFICE. 9

FOR SALE—LOT 50x150, 4-ROOM HOUSE ON Essex st., near Pico; fine location; the house almost new; price $2000. Inquire at 726 RUTH AVE. 9

FOR SALE—NEW, MODERN, 11-ROOM place, near Main and Jefferson, only $2900; easy terms. WHEELER, owner, 116 S. Broadway. 9

FOR SALE—STRICTLY MODERN 8-ROOM house, close in, Southwest; only $4300; immediate possession. WHEELER, 116 S. Broadway. 9

FOR SALE—$2500; NEW 6-ROOM HOUSE, 25th st., near Maple ave. All modern conveniences. R. W. POINDEXTER, 309 Wilcox Bldg. 9

FOR SALE—WANT MONEY, $1000; MORTgage $1000, 3 years; buys $1500 equity. See 315 N. ALVARADO, just south of Temple 9

FOR SALE—OR EXCHANGE, 3-ROOM COTtage and lot, corner Vine and Madison, west part of city. Address BOX 5, Station E, city.

FOR SALE—850 E. 47TH ST. OR 315 N. ALVARADO, near Temple st., 6 rooms, new, see them, make an offer. 9

FOR SALE — SEE WICKS'S ADVERTISEment of 62 lots in Central Avenue Tract; $250 to $495; easy terms in city lots. 9

FOR SALE—ON 440 E. 30TH; A 6-ROOM cottage, with all improvements, lot 50x125. Inquire at 500 E. EIGHTH ST. 9

FOR SALE—HOUSE; $3000, PART CASH; very attractive terms on balance. See owner, 1001 REID ST., corner 10th. 10

FOR SALE—4-ROOM HOUSE, BATH, ETC.; $200 down, rest $15 per month, 6 per cent. interest. 535 S. PICKET. 10

FOR SALE—6-ROOM MODERN COTTAGE; rooms large, golden oak finish. 134 E. AVE. 56, HIGHLAND PARK. 14

FOR SALE—NEW, MODERN 5-ROOM COTtage southwest, only $2500; easy terms. 910 S. FIGUEROA.

FOR SALE—850 E. 47TH ST., AND M'KINLEY AVE., 6 rooms, new, $35 cash, $35 monthly buys this. 9

FOR SALE—INCOME HOUSES, 6-ROOM, 8-room, 11-room; cheap. WHEELER, owner, 116 S. Broadway. 15

FOR SALE—MODERN 5-ROOM COTTAGE, furnished, southwest, $2300. 'PHONE WHITE 4746. 10

FOR SALE—FURNISHED HOUSE 9 ROOMS, cheap. OWNER, 739 S. Spring st. 9

FOR SALE—5-ROOM HOUSE ON TERMS. 2045 W. 37TH ST.

FOR SALE—
City Lots and Lands.

FOR SALE— BEAUTIFUL WESTLAKE DISTRICT. 5 TO 20 ACRES. —BARGAIN— If you want a bargain on this beautiful property within one block of 7th-st. electric line and close to Traction, address FRED SCHMIDT, P.O. box 739, city.

FOR SALE—
City Lots and Lands.

FOR SALE— WEST SIXTEENTH STREET TRACT. WEST SIXTEENTH STREET TRACT.

HERE IS YOUR CHANCE. IN THE BEAUTIFUL SOUTHWEST. ADJOINING TRACTS WHERE PRICES RANGE FROM 2 TO 4 TIMES AS MUCH PER LOT AS WE CAN QUOTE ON THESE.

WEST SIXTEENTH STREET TRACT FRONTS ON ARLINGTON AVE., AND EXTENDS FROM SIXTEENTH TO WASHINGTON STS. ALL STREET WORK DONE. CARS PASS THE TRACT EVERY 7½ MINUTES. ALL THE LOTS ARE HIGH AND SIGHTLY.

PRICES FROM $470 UP.

ROBERT MARSH & CO., 536 DOUGLAS BLDG. AND W. I. HOLLINGSWORTH & CO., 343-5-7 WILCOX BLDG. SOLE AGENTS. 8

FOR SALE—$600 LOT FOR $500.

MUST BE SOLD! MUST BE SOLD QUICKLY.

FIFTY BY ONE HUNDRED AND FIFTY—50x150.

CLOSE IN, AND CLOSE TO TWO CAR LINES.

CEMENT WALKS, STREET GRADED AND PAID FOR.

READY TO BUILD ON. GOOD LOCATION.

$500 CASH WILL BUY IT, IF TAKEN EARLY THIS WEEK. BE PROMPT IF YOU WANT THIS BARGAIN.

9 T. R. WALLACE, 105 N. BROADWAY.

FOR SALE— WATTS JUNCTION TRACT. WE HAVE JUST OPENED OUR NEW WATTS JUNCTION TRACT, SITUATED ON THE LONG BEACH ELECTRIC LINE AT WATTS STATION, RIGHT AT THE JUNCTION OF THE NEW SANTA ANA LINE. 15 MINUTES FROM CENTER OF TOWN.

PRICE OF LOTS.................$75.00 UP. ON THE EASIEST TERMS EVER OFFERED.

$1.00 DOWN..............$1.00 PER WEEK. NO INTEREST..................NO TAXES. LEVEL LAND..................GOOD SOIL. FREE ARTESIAN WATER. CALL EARLY, SELECT YOUR LOT AND OWN YOUR OWN HOME SITE. $1.00 DOWN..............$1.00 PER WEEK. GOLDEN STATE REALTY INVESTMENT CO., NO. 430 BRYSON BLOCK, CORNER SECOND AND SPRING STS. 'PHONES HOME 8901. SUNSET MAIN 2918.

FOR SALE— $850—Lot on Cambridge near Western ave. $900—Lot near W. First st., between 2 car lines. $1150—Lot on Burlington ave., near Fifth st. $700 each, 4 lots on corner Vermont and Ninth. Lot 150x150, N.W. corner Wilshire and Virgil sts. $7000—Lot 60x165, S.W. corner Fourth and Figueroa. $12,000—Lot 90x150 on San Pedro st., near Sixth, street improved. $1000—Lot 50x150, between 28th and 30th; near Vermont ave. We are offering a number of choice lots on corner Vermont and First st. To loan, lots of money in sums to suit; low rate. LEE A. M'CONNELL & CO., 9 105 N. Broadway.

FOR SALE—A SAFE PURCHASE AND A paying one are lots in the Elysian Park tract. Why? Because they are contiguous to the largest improved park in the city; second, they are close to the business center; third, the present prices are less than one-half what other lots equally well-located are selling for, and, consequently, the prices on these will double in a short time; fourth, the tract is building up rapidly with fine homes and has the best climate of any location in or around the city. The street work on Solano ave. is all done and paid for; this street runs directly through the tract and will be the main drive to Elysian Park. To see this tract, take Daly-st. cars and get off at Solano ave. M'GARVIN & BRONSON CO., Owners, 11 220½ S. Spring st.

FOR SALE— DON'T BUY ANY LOTS Until you have seen our WATTS JUNCTION TRACT. LOTS $75 AND UP. $1.00 DOWN, $1.00 PER WEEK. This tract is situated on the Long Beach electric line, at the junction of the new Santa Ana line, at Watts Station, 15 minutes from center of town. These lots are directly on the car line. Lots in this particular section have advanced 25 per cent. in the past 60 days. Schoolhouse one block distant. Artesian water, fine soil, level lots. No interest, no taxes. GOLDEN STATE REALTY INVESTMENT CO., (Incorporated,) Sole Owners, 430 Bryson Block, Corner Second and Spring sts. Open evenings. 'Phones—Sunset Main 2918; Home 8901.

FOR SALE—BOYLE HEIGHTS LOT;

AT A BARGAIN MONDAY OR TUESDAY; IT MUST BE SOLD, AND WILL BE SOLD CHEAP FOR CASH.

IT IS A LARGE LOT, READY TO BUILD ON; CLOSE IN; CLOSE TO SCHOOLHOUSE, CAR LINES, PARK, AND IMPROVED PROPERTY ALL AROUND IT.

T. R. WALLACE, SOLE AGENT, 9 105 N. BROADWAY.

FOR SALE—LARGE BUILDING LOT.

CLOSE IN ON CAR LINE.

TEN MINUTES' RIDE ON ELECTRIC CAR TO FIRST AND SPRING STS.

PRICE REDUCED FROM $950 TO $850.

EAST FRONT. FINE BUILDING SITE.

SEE ME ABOUT IT MONDAY.

9 T. R. WALLACE, 105 N. BROADWAY.

FOR SALE—M. L. WICKS HAS 500 LOTS for sale on easy terms at from one hundred dollars to eight hundred dollars, in Angeleno Heights, Alvarado Park, Lakeside tract and Ellendale tract; lots generally 50x150 feet; the northwest portion has the healthiest, best climate of the city; quick access to the business portion and prices far more reasonable than other desirable parts of the city; easy terms. M. L. WICKS, 128 Hellman Block, Second and Broadway.

FOR SALE— LOTS ON W. 38TH ST., ONLY $500. We have 6 lots, 50x135, south front, between Normandie and Western ave.; a splendid investment; other lots on the same street are held at $650; the owner has instructed us to sell at the low price of $500 per lot, to insure a quick sale, $300 cash will be accepted; balance monthly payment. JONES & RYDER LAND CO., 218 W. Third st. 14

FOR SALE— W. G. NEVIN TRACT. Lots 74x178, price $1475. This is a fine lot and $200 under the market price, is made to sell at once. We have also a choice double corner on Dorchester street, two lots 148x178, price for both $4000. This is the only double corner to be obtained in the entire tract. PEERY & CO., 204 Laughlin Bldg. Home 'Phone 1911. 13

FOR SALE—GOLF PARK LOTS, A FINE investment. Of course you have noticed the great number of fine, new residences in and around Golf Park, the desirable location, southwest, on high ground, excellent car facilities. What does it mean? It means that a 50-foot lot that you can buy now for $1600 will be worth $2000 in less than two years. A word to the wise. T. WIESENDANGER, 221 Laughlin Block. 1

FOR SALE— BURKE BROS. FIGUEROA ST. SUBDIVISION. $115—LOTS—$115 $25—CASH—$25. Balance $7 monthly. No interest, artesian water piped to each lot, streets graded. Take Gardena street cars, 2nd and Spring, and pick out your lot, then see owners, BURKE BROS., 458 S. Spring. 14

FOR SALE—LOT 60x135, ON 25TH ST., NEAR Maple ave.; a fine location; only $750. Inquire at 726 RUTH AVE. 9

FOR SALE—
City Lots and Lands.

FOR SALE—BY W. H. ALLEN & SON. $1100—$ $ $ $ $ $ $ $ $ $—$1100 WEST THIRTY-THIRD ST. Vacant lot on the south side of West 33rd, street between Grand avenue and Main st., 50x110 feet. Owner leaving city reason for sacrificing. $1100—$ $ $ $ $ $ $ $ $ $—$1100 W. H. ALLEN & SON, 216 Douglas Bldg. 14

FOR SALE—LOTS IN GARFIELD HEIGHTS, prices $750, $900, $850, $1500; 1-3 cash, balance one and two years; location, Washington, 20th and 21st sts., between Hermosa and Cimmaron. CRIBB & SINCLAIR, owners, 312 Wilcox Bldg.

FOR SALE—O. A. VICKREY & CO. HAVE removed their office, and now located 412-413 GRANT BLDG., Fourth and Broadway, and have lots for sale.

FOR SALE — LOTS; BEST BARGAIN IN city, 52x120, worth $3000; $2500 cash buys it. M. W. ATWOOD, 612 Grant Bldg. Home 1714.

FOR SALE — LOTS; BEST BARGAIN IN city, 52x120, worth $3000; $2500 cash buys it. M. W. ATWOOD, 612 Grant Bldg. Home 1714.

FOR SALE—LARGE FINE LOTS, CLOSE in, easy terms. NILES, Owner, Washington and Maple ave. 1

FOR SALE—LEASE OR EXCHANGE, CORner 120x150, Figueroa and 23d. BARNUM, 1023 S. Hope. 9

FOR SALE—
Business Property.

FOR SALE— GILT-EDGE INVESTMENT.

INCOME PROPERTY IN THE HEART OF WHOLESALE DISTRICT. PAYING OVER 8 PER CENT. NET ON $90,000. LEASED FOR TERM OF YEARS TO ONE OF THE STRONGEST WHOLESALE FIRMS ON THE COAST. SEE US AT ONCE ABOUT THIS.

EASTON, ELDRIDGE & CO., 121 S. BROADWAY.

FOR SALE— WE HAVE THE BEST BARGAIN IN A HOTEL SITE TO BE HAD FOR $32,000, 60x165 FT., BETWEEN BROADWAY, OLIVE, 4TH AND 5TH. WE CAN POSITIVELY DEMONSTRATE TO YOU THAT A SUITABLE IMPROVEMENT ON THIS LOT WOULD PAY 20 PER CENT. NET. OWNER RAISES PRICE EACH MONTH; DO NOT DELAY. PEERY & CO., 204 LAUGHLIN BLDG.

FOR SALE—$x117 TO ALLEY, ON 3D, 2½ blocks east of Main, only $145 per front foot, 2-story business block each side; chance for party walls; City Council is proceeding to pave Central from First to 12th and to extend Short st. to Alameda; will divert travel over contemplated Fourth-st. Bridge up Third st. This lot will soon be worth $300 per front foot. I can deliver it. C. E. SUMNER, 201 Henne Block.

FOR SALE—OLIVE ST., BETWEEN FOURTH AND SIXTH STS. 60x165; PRICE $20,000. THIS IS $333 PER FOOT; YOU CAN PURCHASE NOTHING IN VICINITY UNDER $400 PER FOOT; DO NOT WAIT, BUT BUY NOW; THIS WILL DOUBLE IN VALUE IN TWO YEARS. PEERY & CO., 204 LAUGHLIN BLDG. 12

FOR SALE—MUST BE SOLD WITHIN SIX DAYS BY THE BULLETIN REAL ESTATE 2 corner lots and 4 inside lots; very close in, excellent location for flats, owned by a lady who is anxious for some reasons to turn the same into money; would sell all for $16,000, or one-half; but it must be done in a very few days. 314 W. FOURTH. 9

FOR SALE—TEMPERANCE TEMPLE, N.W. corner Broadway and Temple st. 4-story brick building; I want a hustler to buy this beautiful corner; money can be made by modernizing and equipping this property into storerooms and offices. M. W. ATWOOD, Sole Agent, 612 Grant Bldg. Home 'Phone 1714.

FOR SALE—IF YOU ARE LOOKING FOR a choice business lot, 40x160, on Grand avenue near Seventh st., come and see us. STATE OF CALIFORNIA RENTAL AND INVESTMENT AGENCY, 306 West Seventh st., near Broadway.

FOR SALE—HOTEL 26 MILES UP THE country, 22 rooms, leased, $75 a month, lot 100x150, on a corner, worth $10,000, for the rest of this month I will take $7500. P. O. Box 900. F. J. DECKER. 11

FOR SALE—WORTH $27,000; MAKE OFFER on fine downtown income property west of Main; will take half in other good clear property. Address Owner, J, box 55, TIMES OFFICE.

FOR SALE—
Hotels and Lodging-houses.

FOR SALE— $2000 cash buys country hotel, has cleared $6500 in 17 months.

75-room beach hotel for rent, fully furnished.

Manager wanted for 150-room hotel in San Francisco; salary $150 per month; must invest $3000.

600 feet ocean frontage at Brighton Beach; buildings and furnishings on the property cost more than price asked.

For Sale—Furniture and lease of a 25-room hotel at Long Beach; only cafe in town; dining-room seats 70 people; rent $60; price $1250 cash; is a good money maker.

20-room European hotel at Long Beach, price $750 cash.

J. R. RICHARDS HOTEL BROKERS CO., 9 321 Laughlin Bldg.

FOR SALE—FINE 80-ROOM HOTEL AND grounds in a thriving beach town, completely furnished, doing a good business; finest beach for bathing on the coast; a good winter resort; a large beach frontage; also for sale, including bathing houses, if desired. For further information inquire of F. H. SHAFER, 122 West Third st., room 309. 15

FOR SALE—OR EXCHANGE FOR LOS ANgeles real estate, if clear, furniture, lease and good will of one of the best-located 32-room rooming-houses in our city; all first-class roomers; paying about $350 per month; cannot attend to same. Bring ad. to 440 DOUGLAS BLDG.

FOR SALE—OR EXCHANGE—COME AND make us an offer on a rooming-house of 40 rooms; one of the best in the city; can be bought easy this week; will exchange for property in the city or at the beach. G. F. TRACY, 710 Copp Bldg., 218 S. Broadway. 13

FOR SALE—A SNAP, 11-ROOM ROOMINGhouse, furnished for light housekeeping suites; central and excellent location; only $750. STATE OF CALIFORNIA RENTAL AND INVESTMENT AGENCY, 306 W. Seventh st., near Broadway.

FOR SALE—$2500; 40-ROOM BOARDINGhouse, all full; average gross receipts over $1000 a month; 5 years' lease at low rent. STATE OF CALIFORNIA RENTAL AND INVESTMENT AGENCY, 306 W. Second st., near Broadway.

FOR SALE — OR TRADE, MY LARGE, well furnished rooming-house, centrally located, full all the time; small house, balance cash preferred. Address H, box 82, TIMES OFFICE. 13

FOR SALE—A FINE 10-ROOM LODGING house, furnished, for sale or trade, for lot or for house and lot; will pay difference. 715½ S. MAIN. 15

FOR SALE—FINE HOTEL, CENTRAL, $7500; want partner or housekeeper to buy half interest. Address P, box 16, TIMES OFFICE. 9

FOR SALE—HOTEL OF 83 ROOMS; BEST location in Oakland near depot; long lease. Inquire at 922 HEMLOCK ST., Los Angeles. 9

FOR SALE — ROOMING-HOUSE OF 15 rooms, on E. Fifth st., $1500. Inquire at 726 RUTH AVE. 9

FOR SALE—
Country Property.

FOR SALE— 2½, 5, 10, 20 ACRE LOTS. Rich, sandy loam soil, ten miles south of the city, 4 blocks from electric railway; in the proven berry, alfalfa, pea, bean and garden district. CALLED THE NORTH MONETA GARDEN LAND TRACT. A 480-acre subdivision supplied with 225 miner's inches of water, produced from a $9000, 50-horse-power electric-motor plant; 1 share of water stock to each acre, guaranteeing a perpetual water supply. PRICES $175 TO $250 PER ACRE. EASY TERMS. H. T. COFFIN, F. L. FORRESTER, 342 Byrne Bldg., Third and Broadway.

FOR SALE—THE ST. GEORGE VINEyard offers for sale one of its best full-bearing vineyards, planted bearing vines and orange, olive, and other fruit trees; 150 acres, with fine dwelling, stabling and outhouses; also winery buildings; this rich property is offered for $40,000; terms, one-third cash, balance in easy annual payments; a perfect home and valuable property; anyone desiring a charming home will in this property find all that is desirable. As an investment it pays very largely. For further particulars, inquire of D. A. M'GEE, Secretary, St. George Vineyard, Fresno, Cal.

FOR SALE—SACRAMENTO VALLEY IRrigated lands; alfalfa, corn, fruits and vegetables, $40 per acre; easy terms; splendid opportunities. C. M. WOOSTER CO., 648 Market st., San Francisco; local agent, H. F. ELLIOT, 430 S. Broadway, Los Angeles.

FOR SALE—
Country Property.

FOR SALE—METHODISTS AND OTHERS can find the best bargains in Orange county real estate by calling upon or writing Craddock & Jackson, the pioneer agents of Orange county. Big and little bargains in all kinds of ranch property. Orange, lemon, walnut, apricot, alfalfa and walnut orchards; chicken ranches, houses and lots in town; best water system in the State. CRADDICK & JACKSON, 10 Orange, Cal.

FOR SALE—ALFALFA, FRUIT, VINE OR grain lands in either the Modesto or Turlock irrigation districts. No water rights to buy. The land OWNS the water. We have been selling land in this county for 17 years and have the best of bargains to offer in city or country property. Call on or address T. E. B. RICE & SONS, Modesto, Cal.

FOR SALE—OR EXCHANGE—20 ACRE fruit ranch; lemon, orange, peach, apricot trees; ½ mile San Bernardino city limits; 4-room house; $2000 pumping plant; [illegible] cost $12,000; must go, even ½; sale or exchange. Call or write J. E. WAGONER, San Bernardino, Rural Del., Muscot st.

FOR SALE—SALT LAKE ROAD WILL SOON be running. For State lands in Southern Nevada, with plenty of water, at $1.25 per acre. Also snaps in the Muddy and Vegas valleys. See J. F. M'PHERSON, 403 [illegible]son Block, corner Third and Spring, commissioner for Nevada in California.

FOR SALE—AT BUENA PARK, 20-ACRE alfalfa ranch, $2500 net profit yearly; [illegible] miles from Los Angeles, on 2 railroads; [illegible] inches water, with new pumping plant, [illegible] barn and outbuildings, new 8-room [illegible] house. Owner, JOHN W. WATSON, [illegible] Trust Bldg. Home 'Phone 1780.

FOR SALE—10 ACRES; A SNAP. 10 acres of the finest soil in Southern California; fine location; an abundance of water; only $1400; easy terms; this is a bargain; look it up early. EASTON, ELDRIDGE & CO., 8 121 S. Broadway.

FOR SALE—10-ACRE RANCH AT RIALTO, good house and barn; 10 shares water stock; all nicely improved; close to station; $1150. C. E. PENDELL, 9 Temple Block.

FOR SALE—COLUSA IRRIGATED LANDS, $45 per acre; alfalfa and fruits; 20 inches rain; splendid climate; rich deep soil; river transportation. Call or address C. M. WOOSTER CO., 430 S. Broadway.

FOR SALE—15-ACRE WALNUT RANCH, [illegible] miles from city limits, good house, barn, plenty water, close to electric line, [illegible] Address P, box 81, TIMES OFFICE.

FOR SALE—BEST FARM AND FRUIT lands in California; plenty moisture, fine climate. Write freely, JOY & MAHER, Watsonville, Santa Cruz county.

FOR SALE—LANDS AND RANCHES IN Muddy River Valley, on Salt Lake Railroad, in Nevada, for sale. Address A, box 57, TIMES OFFICE.

FOR SALE—ALFALFA AND FRUIT LANDS. Free excursion; information at A. SHOEMAKE CO., 126 S. Broadway.

FOR SALE—
Suburban Property.

FOR SALE—FRUIT RANCH IN BEAUTIFUL North Pasadena, altitude 1080, no fog, grand views; 11 acres prunes, peaches, plums, nectarines, figs, oranges, lemons, grapes, modern 8-room plastered house, bath, toilet, water heater, etc.; barn, chicken houses, corrals, sheds; ample supply pure mountain water; price for all $8000, or will subdivide with or without buildings to suit purchaser; other ranches from $2000 to $40,000. ELBERT JOHNSON, real estate, insurance, loans, notary, North Pasadena, Cal. Phones Home [illegible] and Sunset Main 70.

FOR SALE—FINE HOME SITE. Almost an acre (105x301 feet.) Near car line, this side Hollywood. Strong California house; chicken-house. Yards. Water piped over grounds. Figs, peaches, apricots, Strawberries, blackberries, Loganberries, Walnuts, vegetables, etc., etc. For sale at actual cost. See owner on ROSETTA ST., second house from corner Prospect ave. Take Hollywood car.

FOR SALE—FOR SUBDIVISION: 31 ACRES and large, elegant house, completely furnished. The property is located on the electric cars, near Alhambra. Will divide into one hundred fine lots. This property is offered for the value of the bare ground on basis of recent sales. A large profit can be made in a few months by subdividing. For particulars, see R. W. POINDEXTER, [illegible] 309 Wilcox Bldg.

FOR SALE—BERRY AND ALFALFA LANDS, alfalfa growing, plenty water, fine chicken ranches, only 20 minutes, electric [illegible] nothing better, nothing so cheap, $[illegible] acre. CRIBB AND SINCLAIR, 312 Wilcox Building or R. D. LIST, 312 Tajo Building; regular commission to agents. A. REALTY BOARD.

FOR SALE — ALTADENA POPPY TRACT, large villa lots, magnificent view; mountain water, near electric line, in Altadena thermal belt, $225 up. BLADES & ARMITAGE, 10 117 Henne Bldg.

FOR SALE—BY OWNER, HOLLYWOOD, Ocean View Tract, large lot, on Magnolia ave., near Prospect avenue. S. BORN, Santa Monica.

HOLLYWOOD.

FOR SALE—BARGAIN— We have for sale in the Ocean View tract, the choicest residence section of Hollywood, a fine lot, which can be bought at a bargain, if taken before May 1, as the owner needs money; price only $900. ECKENBRECHER SYNDICATE (LTD.), Members of L. A. Realty Board. Removed to Suite 306, Twelve-story Braly Bldg.

FOR SALE—LARGE LEVEL LOT, $[illegible] on electric car line near Western ave.; graded and graveled streets, cement curbs, water mains, price $650; terms $10 down, [illegible] monthly; no interest; no taxes. CHAS. MANN, 315 W. Fourth st.

FOR SALE—
Beach Property.

FOR SALE— SOUTH OCEAN PARK, Formerly Short Line Beach, South Ocean Park. The finest beach on the Coast; Gas, electricity, sewer and water; The new cut-off will soon be Running direct into South Ocean Park. Prices from $300 up. STRONG & DICKINSON, 135 S. Broadway, ROBT. MARSH & CO., Douglas Bldg. Or office on the tract.

FOR SALE— SOUTH OCEAN PARK, Formerly Short Line Beach, South Ocean Park. The finest beach on the Coast; Gas, electricity, sewer and water; The new cut-off will soon be Running direct into South Ocean Park. Prices from $300 up. STRONG & DICKINSON, 135 S. Broadway, ROBT. MARSH & CO., Douglas Bldg. Or office on the tract.

FOR SALE— CHEAP LOT AT HERMOSA BEACH. ALSO CHEAP LOT AT MANHATTAN BEACH. MINES & FARISH, 15 404 BRADBURY BLDG.

FOR SALE—FINE 80-ROOM HOTEL AND grounds, in a thriving beach town, completely furnished; doing a good business; finest beach for bathing on the coast; good winter resort; a large beach frontage; also for sale, including bathing houses, if desired. For further information, inquire of F. H. SHAFER, 122 West Third st., room 309.

FOR SALE—ONE OF THE NICEST 2-STORY homes at Terminal Island; 270 feet from station; $1800; would exchange for Los Angeles property; several other bargains at this resort. LEO J. M'GUIRE, 232 Byrne Block.

FOR SALE—AT A BARGAIN; FINE BEACH house, 12 rooms, 4 flats; makes from $[illegible] $800 interest per year; clear title and property. Inquire 310 S. SPRING.

FOR SALE—INCOME PROPERTY, PROMInent business corner in San Pedro, Cal. Address OWNER, P.O. box 2125, San Pedro, Cal.

FOR SALE—BEST CORNER AT REDONDO beach, $600. WHEELER, owner, 116 S. Broadway.

LONG BEACH.

FOR SALE— THE ELECTRIC CARS ARE NOW RUNNING On the Pacific Electric car line, one block from the FAMOUS DENSMORE VILLA LOTS. Lots 50x125; unlimited certificate of title, 3 blocks from $10,000 schoolhouse and less than 5 blocks from ocean. $225 PER LOT. One-fourth cash and balance in 3 years at 8 per cent.; only a few left. This price will hold good for a short time only. Unequaled in price and location. Do not delay your purchase until prices advance. You will have to hurry. WE ARE SOLE AGENTS. HAZELWOOD-SMITH BROS., 11 Locust ave., Phone Home 160. Long Beach.

FOR SALE—LEASE AND FURNITURE, best located rooming-house at Long Beach, new brick building, 18 rooms; newly furnished; large reception hall; $1800. [illegible] PINE AVE., Long Beach, Cal.

FOR SALE—$6500; CLOSE IN; CORNER LOT near ocean, suitable for hotel. Box [illegible] LONG BEACH.

Liners.

FOR SALE—
Beach Property.

FOR EXCHANGE—
Real Estate.

FOR SALE—
Miscellaneous.

FOR SALE—
Furniture.

BUSINESS CHANCES—
Miscellaneous.

SWAPS—
All Sorts, Big and Little.

MONEY TO LOAN—

$850,000 TO LOAN—
4½ TO 5 PER CENT.
R. G. LUNT, AGENT THE GERMAN SAVINGS AND LOAN SOCIETY, SAN FRANCISCO. 149 S. BROADWAY, HELLMAN BLOCK.

THE CRESCENT LOAN CO., SUITE 29, RAMONA BLOCK, 303½ S. SPRING ST.
Loans money to salaried ladies and gentlemen on their own note, without security or indorser. Any one needing money who has a permanent situation will be assured of courteous treatment at our office.

MONEY TO LOAN IN SUMS TO SUIT ON real estate security at current rates of interest. We have a special fund of $50,000 to lend at 5 per cent. on choice business property.
THE ROBERT MITCHELL CO., 508 S. BROADWAY. Successor to A. T. Jergins & Co.

MONEY TO LOAN ON FIRST OR SECOND mortgage, payable in monthly installments, on real estate or on any good security, in large or small amounts, long or short time. Notes, mortgages, agreements for the sale of real estate, etc., bought. NOURSE & CO., 202 Trust Bldg. Telephones—Home 7369; Red 6831.

$30,000 TO LOAN IN AMOUNTS TO SUIT borrowers on strictly first-class inside business or residence property in Los Angeles or Pasadena at low rates of interest. Nothing except gilt-edge security will be considered. WM. R. STAATS CO., 45 S. Raymond ave., Pasadena. 12

MONEY TO LOAN IN ANY AMOUNT FROM ONE TO TWENTY-FIVE THOUSAND DOLLARS. ...

MONEY WANTED—

STOCKS AND BONDS—

MONEY TO LOAN—

STOCKS AND BONDS—
And Mortgages.

BONDS—CORPORATION AND MUNICIPAL. Stocks—Of dividend-paying companies. MORTGAGES—On first-class real estate. WM. R. STAATS CO., PASADENA, CAL.

FOR School and Municipal Bonds, Bank Stocks. ISAAC SPRINGER & COMPANY, 20 South Raymond, Pasadena. Suite 219, Grant Bldg. Los Angeles.

FOR SALE—FIVE OR TEN SHARES OF the CHIAPAS RUBBER PLANTATION COMPANY. This is pledged stock and will be sold below the market. PERCY MANNINGTON REALTY CO., 306-8 Trust Bldg. 10

THINGS ON WHEELS—
All Sorts.

AUTOMOBILES.

FOR SALE—CLEARANCE SALE—1903 Winton, brand new, lists at $2650, for $2200 if taken quick. 1903 locomobile gasoline touring car for $1750. One 8-H.P. long distance runabout, three forward speeds, lists at $1200, for $500. This is a bargain. Never used except for demonstrating. One brand new locomobile steam surrey, lists at $1200, $700 for quick sale. One brand new locomobile steam runabout with full leather buggy top, lists at $1050, for $600. One January model Oldsmobile runabout, run less than 100 miles, owner going east. We will warrant this wagon for one year. We will consider trade for real estate on some of the above. PIONEER AUTO CO., 420 S. HILL ST.

IF YOU WANT A SECOND-HAND AUTOMOBILE, it would pay you to call on us. We have a large assortment to select from; 1 large runabout, $800. One tourist, $700. A new 1904 type E Rambler, $875. ...

BICYCLES.

BUGGIES, PHAETONS, RUNABOUTS.

WAGONS AND CARTS.

LIVE STOCK FOR SALE—
Horses, Cattle, Mules, Etc.

LIVE STOCK FOR SALE—
Horses, Cattle, Mules, Etc.

LIVE STOCK FOR SALE—
Poultry, Birds, Bees, Etc.

LIVE STOCK WANTED—

LOST, FOUND, STRAYED—
And Stolen.

MINING—
And Assaying.

TYPEWRITERS—

BATHS—
Vapor, Electrical and Massage.

EDUCATIONAL—
Schools, Colleges, Private Tuition.

PHYSICIANS—

ATTORNEYS-AT-LAW—

DENTISTS—
And Dental Rooms.

PATENTS—
And Patent Agents.

DRESSMAKING—

OIL PROPERTY—

MACHINERY—
And Mechanical Arts.

BOILERS—

DETECTIVE AGENCY—

STORAGE—

MODELS—
And Modelmakers.

MODEL MAKING AND EXPERIMENTAL machinery. Goldman Mfg. Co., 1914 S. Main.

NURSES—

QUIET HOME FOR LADY BEFORE AND during confinement with trained nurse of long experience. Beautiful location, new home, close to car line. PHONE ALTA 2371. Address 1028 MONTE VISTA STREET. 9

Schools and Colleges

The Los Angeles Business College
212 West Third St.
Teaches — All — Commercial — Branches. Instructors of long and successful experience. Special attention given to PITMAN, Graham, Gregg & Pernin Shorthand. Call or write.

Marlborough Preparatory School
626 West Adams Street
Boarding and Day School for girls under fourteen years old. Pleasant house. Large playgrounds. Second year begins October 3, 1904.
MISS IDA B. LINDLEY, Principal.

Summer Course in Gregg Short Hand
Also special Mail Course. First Lesson Pamphlet free. Write today. WOODBURY COLLEGE, 809 South Hill St.

Summer School—Long Beach. Bookkeeping, Shorthand, (Gregg and Pitman systems), Typewriting, Penmanship, Arithmetic, Commercial Law, Grammar, Letter Writing, etc. School in session throughout the year. Register now. Circulars. Long Beach Business College, Long Beach, Cal.

SOUTHERN CALIFORNIA **Business College** AND GRAHAM SCHOOL OF SHORTHAND, 6?? S. GRAND AVE. LOS ANGELES, CAL.

THE BROWNSBERGER HOME SCHOOL
952 West Seventh St.
Bookkeeping, Shorthand, Typewriting. Machines free in home of pupil. Faculty increased by three new experienced teachers (one lady and two men.) F. Brownsberger, Principal.

Removal SCHOOL OF **Art AND Design**
Students attend classes from April 30, at new building, corner Sixth and Alvarado.

Dobinson School of Expression and Dramatic Art. Classes now forming in new building, 1044 South Hope.

Geo. A. Ralphs
"Sells Groceries For Less."
Tel. South 14 or Home 647. 514-516 S. Spring st.

QUICKEST OF WINDOW MEN.

Enters Three Houses Within Half Hour's Time.

Chased by Police but He Gets Too Good a Start.

May Have Been Barefoot, He is After Cash.

Officer Pautz and William Lacey of No. 1001 West Ninth street had an exciting chase early yesterday morning after the bold burglar who has been alarming residents of the southwestern portion of the city for many weeks.

The chase occurred about 2:15 o'clock after the thief had burglarized the residences of F. A. Nutting, No. [illegible] Lincoln avenue, and D. A. McElvy, No. 825 Golden avenue, and had been frightened away from Mr. Lacey's house, a few moments after he had secured an entrance through a window.

The burglar worked swiftly and entered three houses in a very short space of time. Mr. Nutting's house was the first one, and here the thief secured $7.50 after forcing a rear window. Members of the family were not disturbed by the prowling marauder, who left quietly and got into Mr. McElvy's residence through a kitchen window. Here he secured two purses containing about $6.00, but his work was not so quietly done, and Mrs. McElvy was awakened. She called to her husband, who quickly arose, but the thief got out before Mr. McElvy could catch more than a fleeting glimpse of him. The police were immediately notified, and while Mr. McElvy was waiting he heard a window being raised in Lacey's residence across on Ninth street.

After having been frightened away from the McElvy place, the burglar went deliberately across the street and was trying to rob another house. Lacey was also aroused by the sound of the window, and he rushed from the house calling loudly for the police. Just then Officer Pautz came up the street, but the burglar jumped from the window and escaped through the rear of the lot by scaling two fences. The two men distinctly heard the thief threshing around in the shubbery and undergrowth of the yard, but as the night was dark he could not be located. He was pursued across a couple of vacant lots and the search was continued for half an hour, but all trace of him was lost. The thief had no time to secure any booty in the Lacey residence.

An examination of the Lacey premises yesterday afternoon showed several barefoot tracks, but these may have been made by boys playing in the yard. The police are positive that the burglar has an accomplice who stands and watches while his pal slips off his shoes and enters a house. Their combined efforts have brought them several good hauls recently.

Wolves Ate the Doughnuts.

Wolves have been particularly aggressive this past winter in the Northwest, and many narrow escapes of human beings have been reported. A sleighload of people in Cass county, Minn., were pursued by a pack of wolves the other day. The pursued dropped doughnuts along the way, and the wolves fought so hard for the delicacies that the whole party got home in safety. Two lumbermen in the employ of Sam Simpson, a logger operating in the neighborhood of Duluth, Minn., heard the howl of a wolf when they were about a mile from their cabin. The men hastened toward camp, but did not apprehend any real danger.

In a few minutes a wolf was heard at much closer range. Then several were heard at various points. The men could think of nobody that the wolves had in view for supper but themselves, and they broke into a run.

They arrived breathless at their door, three wolves following them to within 150 feet of the cabin door. Ten minutes later the howls of wolves in the vicinity indicated that a great pack had assembled.

"If you want to get a record as a first-class runner," said one of the lumbermen who had escaped, "just go out some place and get yourself chased by a pack of wolves. You will find that you have more muscles in your body than you have any idea of.

"You want to imagine every jump that they are about to spring on you and wonder whether or not it will hurt when they are gnawing the flesh from your bones.

"I know that I can beat the second class of runners in a walk."—[Chicago Inter Ocean Correspondence.

Roosevelt as a Hand-shaker.

President Roosevelt has succumbed utterly to the hand-shaking necessity. When he undertook the duties of the Presidency he had an idea that much valuable time had been wasted by his predecessors in unnecessary salutations of this kind, and for many weeks he did little promiscuous shaking. But the pressure from the pump-handle brigade has been severe, and he has felt it necessary to yield from time to time, until he is now one of the most expert grippers of the palm known to the trade. Every day, just before luncheon he hold an informal reception, at which from twenty to fifty persons, mostly women, are presented and greeted in the stereotyped manner. The other morning he received a visiting delegation of one of the fraternal organizations, and report credits him with shaking hands with 1200 men in twenty minutes. On that day he cut out his Japanese wrestling practice.—[Boston Transcript.

Nearly Sad.

A newspaper in a small country town not far from New York employs a reporter whose knowledge of English idioms is somewhat uncertain. He was assigned recently to report the sudden death of an important local citizen, and after describing the circumstances leading up to it, he referred to the sadness of the bereavement sustained by the family.

"The widow," he concluded, "is almost grief-stricken."—[Harper's Weekly.

Los Angeles and Hotel Del Monte.
Through chair car between Santa Barbara and Hotel Del Monte, daily, without change, on train leaving Los Angeles at 8 a.m., and Santa Barbara at 11:40 a.m., via Southern Pacific.

THE annual meeting of the Children's Home Society of California occurs at 4 p.m. on Tuesday, the 10th, at Victoria Home, corner Twenty-fifth street and Griffith avenue. Friends of the society invited.

High-class Carriage Repairing.
Painting, trimming. Headquarters for rubber tires. Parrot Carriage Mfg. Co., [illegible]

Althouse Bros. sell fine cottages.

Murine as an Eye Tonic
Has won a prominent place on the dressing table of the elite; restores normal conditions and natural brilliancy to a Faded Eye, gives comfort to the Tired and Inflamed Eye.

In the World of Sport—Looloos Win Two Games—Target Shoot Ends.

LOOLOOS WIN DOUBLE HEADER.

[illegible] GIVES THE HAS BEENS A SHUT OUT.

[illegible] Has Little Trouble in Holding the Enemy Safe for He Allows Them but Three Hits in the [illegible]—Jones Is Very Easy in the Second Show.

[BY THE ASSOCIATED PRESS—P.M.]

SAN FRANCISCO, May 8.—The An[illegible] captured both games from the [illegible] today, and in the morning [illegible] a shut-out to defeat. In the [illegible] it was a pitchers' battle be[illegible] Whalen and Hall, with a toss-[illegible] choice, but the Angeleño got [illegible] better support. In the second [illegible] Newton, although hardly ex[illegible] himself, shut out the locals [illegible] innings without a hit, and [illegible] other hand Jones, who was on [illegible] for San Francisco, was [illegible] up in a lively way in three in[illegible]. Score:

[illegible] game:

LOS ANGELES.

	A.B.	R.	B.H.	S.B.	P.O.	A.	E.
[illegible]	[illegible]	[illegible]	[illegible]	[illegible]	[illegible]	[illegible]	[illegible]
Totals	[illegible]	4	6	1	27	12	3

SAN FRANCISCO.

	A.B.	R.	B.H.	S.B.	P.O.	A.	E.
[illegible]	[illegible]	[illegible]	[illegible]	[illegible]	[illegible]	[illegible]	[illegible]
Totals	[illegible]	0	3	0	27	14	3

SCORE BY INNINGS.

[illegible]

SUMMARY.

[illegible]

Second game:

LOS ANGELES.

	A.B.	R.	B.H.	S.B.	P.O.	A.	E.
[illegible]	[illegible]	[illegible]	[illegible]	[illegible]	[illegible]	[illegible]	[illegible]
Totals	[illegible]	4	10	1	27	[illegible]	1

SAN FRANCISCO.

	A.B.	R.	B.H.	S.B.	P.O.	A.	E.
[illegible]	[illegible]	[illegible]	[illegible]	[illegible]	[illegible]	[illegible]	[illegible]
Totals	[illegible]	1	3	2	[illegible]	8	3

[illegible] in ninth.

SCORE BY INNINGS.

[illegible]

SUMMARY.

[illegible]—Leahy, Smith, Cravath (2) [illegible]—Los Angeles, 2. [illegible] balls—Off Newton, 4. [illegible]—San Francisco, 7; Los An[illegible]. [illegible] by Jones, 4; by Newton, 4. [illegible]—Newton. [illegible]—Glein.

[illegible]UAL RESULT.

[BY THE ASSOCIATED PRESS—P.M.]

[illegible], May 8.—In the game [illegible] batted one of Portland's [illegible] of the box and got six[illegible] of the other. After the sec[illegible] the game was so one-sided [illegible] to hardly more than [illegible]. Attendance 2500. Score:

[illegible] hits, 9; errors, 1. [illegible] hits, 21; errors, 2. [illegible]—Drohot, Butler and Steel[illegible] and Lohman.

[illegible] BREAK EVEN.

[illegible]BALL LOSES ONE.

[BY THE ASSOCIATED PRESS—P.M.]

[illegible] (Wash.) May 8.—In a [illegible] Seattle took the morn[illegible] from Tacoma. The large [illegible] stuck to the end. [illegible] by timely batting won [illegible] for the visitors. The game [illegible] at the end of the eighth [illegible] players time to reach Se[illegible] afternoon game. Attend[illegible].

[illegible] hits, 6; errors, 4. [illegible] hits, 7; errors, 3. [illegible]—Overall and Graham; Bar[illegible].

AFTERNOON GAME.

[BY THE ASSOCIATED PRESS—P.M.]

[illegible] (Wash.) May 8.—Seattle [illegible] hits today to Tacoma's [illegible] play in the field was [illegible] both teams playing good [illegible] locals could not bunch [illegible] the Tigers won. At[illegible]. Score:

[illegible] hits, 15; errors, 1. [illegible] hits, 9; errors, 1. [illegible] and Graham; Wil[illegible].

[illegible] LEAGUE BALL.

COOPER APPEARS.

[illegible]men, 2; Tufts-Lyon, 0. [illegible] Hamburgers, 2.

[illegible] teams broke even on [illegible] baseball yesterday at [illegible] for what good they did [illegible] they undid in the [illegible].

[illegible] that better profes[illegible] are seen here than the [illegible] Modern Woodmen and [illegible] teams, for hits and [illegible] few and the perform[illegible] from the start. In [illegible] the Owls so effective[illegible] Pitcher Settles of the [illegible] the game was over, [illegible] before it had com[illegible] Hooters got so far ahead [illegible] that they forgot [illegible] back, and at the [illegible] about a dozen more [illegible] any use for. It [illegible] hard drubbing for [illegible] seemed that he didn't [illegible] the Hooters didn't [illegible].

[illegible] Woodmen-Tufts-Lyon game [illegible] Barbara pitched for the [illegible] hold the Tufts-Lyon [illegible], which came about [illegible] as Hitt gave but one pass these three little single swats did not count for much, and consequently it was very easy for the Lions to be shut out. Hitt fanned out ten, and this business had considerable to do with the defeat of the Lions. It was a very good game all the way, and any kind of a fan would be satisfied with it.

HOOTERS WIN EASILY.

The second game was all over after one-half of the first inning had been played, for during that time the Owls picked six runs off the branch and these were sufficient to win two games. Settles was in to pitch for the Hamburgers, but the Hooters found him a little duck soup and went at it strong. In the first four hits and two errors were responsible for what happened and after that there was only one inning in which the Hooters didn't swipe the ball around the lot. They laced out about everything Settles handed them and this is all there is to the story.

Cooper, who once pitched for Oakland of the Coast League, was put in to do the business for the Hooters, and but for the forbearance of Manager Bennett of the Hamburgers, who did not want to disappoint the spectators, there would have been no second game. It seemed that at the last weekly meeting of the City League directors it was agreed that the managers should announce their pitchers one week in advance of the game. This was done for the purpose of preventing any manager from using a professional pitcher. Yesterday the manager of the Owls rung in Cooper on the Hamburgers. Manager Bennett at first refused to play his team, but was finally prevailed upon to go on. He did so but will protest the game, for it seems hardly fair to put in a good one like Cooper on semi-professional players.

Cooper has lost none of his cunning, and had an easy time of it with the Hamburgers, allowing them but four hits. This is the secret of the low score of the Hamburgers, for they could do little with that kind of pitching. The game lacked interest, because the Hooters were so far ahead all the time that the Hamburgers had no show to catch up. The scores:

First game:

TUFTS-LYON.

	A.B.	R.	B.H.	S.B.	P.O.	A.	E.
Crane, 2b	4	0	0	0	2	3	0
Daley, cf	4	0	0	0	1	0	0
Leahy, 1b	4	0	1	0	13	0	0
Schram, lf	4	0	0	0	0	0	0
Barris, c	3	0	0	0	5	1	0
McKenzie, rf	3	0	1	0	1	0	0
Harris, p	3	0	0	0	0	0	0
Dorsey, ss	3	0	0	0	1	8	1
Wilkerson, 3b	3	0	1	0	0	1	1
Totals	31	[illegible]	[illegible]	1	27	14	1

WOODMEN.

	A.B.	R.	B.H.	S.B.	P.O.	A.	E.
Mangerina, c	4	0	2	1	10	5	0
Ross, 2b	4	0	0	0	0	2	0
Raphael, 3b	4	1	1	0	4	1	0
Starkey, ss	4	0	0	0	0	1	0
West, cf	3	0	1	0	0	0	0
Simons, 1b	3	0	1	0	9	2	0
Simpson, rf	3	0	0	0	0	0	0
Warner, lf	3	0	1	0	1	0	0
Hitt, p	3	1	1	1	2	3	1
Totals	31	2	7	2	27	14	2

SCORE BY INNINGS.

	1	2	3	4	5	6	7	8	9	
Tufts-Lyon	0	0	0	0	0	0	0	0	0	—0
Base hits	0	0	1	0	1	0	0	0	1	—3
Woodmen	0	0	0	0	0	0	1	1	x	—2
Base hits	0	0	1	2	1	0	1	2	x	—7

SUMMARY.

Two-base hits—Raphael.
First base on errors—Woodmen, 2; Tufts-Lyon, 1.
Left on bases—Woodmen, 5; Tufts-Lyon, 4.
Bases on balls—Off Hitt, 1.
Struck out—By Harris, 5; Hitt, 10.
Double plays—Crane to Leahy; Barris to Dorsey to Leahy.
Hit by pitched ball—Dorsey.
Time of game—1hr. 25min.
Umpire—Deprey.

Second game:

OWLS.

	A.B.	R.	B.H.	S.B.	P.O.	A.	E.
G. Adams, cf	5	2	2	0	1	0	0
F. Bowman, 1b	6	1	2	0	14	3	0
T. Adams, 3b	6	2	3	1	2	4	0
Cramer, 2b	6	1	2	1	2	2	2
G. Bowman, lf	5	2	2	0	1	0	0
Lepper, rf	5	2	2	0	1	0	0
McQuade, ss	5	1	2	0	0	3	1
Le Brandt, c	5	2	2	0	5	2	0
Cooper, p	5	0	1	0	0	6	1
Totals	48	16	19	2	*26	20	4

HAMBURGERS.

	A.B.	R.	B.H.	S.B.	P.O.	A.	E.
L. Moore, ss	4	0	0	0	4	0	1
Ellis, lf	4	0	0	0	2	0	1
Nichols, 2b	4	1	1	0	1	3	1
L. Rafferty, rf	4	0	1	0	0	0	0
Ritter, cf	3	1	0	1	1	0	0
Pendleton, 3b	3	0	0	0	1	4	1
Stamps, 1b	3	0	2	0	13	1	1
Bills, c	3	0	0	0	4	1	0
Settles, p	3	0	0	0	0	5	0
Totals	31	2	4	1	*26	14	4

* F. Bowman and L. Moore out bunting third strike.

SCORE BY INNINGS.

	1	2	3	4	5	6	7	8	9	
Owls	6	2	0	0	1	2	0	2	3	—16
Base hits	4	2	1	1	1	2	0	5	3	—19
Hamburgers	0	0	0	0	0	0	2	0	0	—2
Base hits	0	1	0	1	0	0	2	0	0	—4

SUMMARY.

Three-base hits—Lepper, Cramer.
Two-base hits—G. Adams, T. Adams, F. Bowman, 2.
First base on errors—Owls, 4; Hamburgers, 3.
Left on bases—Owls, 8; Hamburgers, 2.
Bases on balls—Off Settles, 1.
Struck out—By Cooper, 4; Settles, 2.
Double Plays—Bills to Nichols.
Wild pitches—Settles.
Time of game—1hr. 35min.
Umpire—Deprey.

MINOR BASEBALL.

At Santa Monica yesterday the team of that city beat the Bishops of Los Angeles by a score of 11 to 4. The batteries were Simons and Gill for Santa Monica and Young, Gabe and Ridgway for the Bishops.

The Western Drug Company club defeated the Los Angeles Lighting Company team yesterday by a 13-to-4 score. The batteries were Kivits and Goodman and Glannon and Titus.

The Hughes Bros.' club of this city went out to Los Nietos yesterday to play the Rivera nine and came back beaten by a score of 13 to 9. The batteries were Lucera and Broadbent and Pierce and Rusty.

AMERICAN LEAGUE.

ST. LOUIS BLANKED.

[BY THE ASSOCIATED PRESS—P.M.]

CHICAGO, May 8.—The visitors could do nothing with Owen. Both teams put up a fast fielding game and each pulled off some phenomenal plays. Attendance, 12,500. Score:

Chicago, 3; hits, 7; errors, 1.
St. Louis, 0; hits, 6; errors, 3.
Batteries—Owen and Sullivan; Glade and Sugden.

NATIONAL LEAGUE.

OSCAR JONES BEATEN.

[BY THE ASSOCIATED PRESS—P.M.]

CINCINNATI, May 8.—Despite the fact that Brooklyn had more men on bases than Cincinnati, victory went to the home team, which secured the greater number of long hits and benefited by them. Attendance, 14,000. Score:

Cincinnati, 4; hits, 6; errors, 2.
Brooklyn, 1; hits, 5; errors, 3.
Batteries—Elliott and Schlei; Jones and Bergen.
Umpire—Day.

CUBS DROP ONE.

[BY THE ASSOCIATED PRESS—P.M.]

CHICAGO, May 8.—Chicago was defeated on a field made very soggy by a hard rain at the start. Attendance, 12,000. Score:

Chicago, 2; hits, 8; errors, 2.
Boston, 4; hits, 12; errors, 3.

Batteries—Briggs and Kling; Willis and Moran.
Umpire—Zimmer.

STATE LEAGUE BALL.

SAN JOSE SHUT OUT.

[BY THE ASSOCIATED PRESS—P.M.]

SAN JOSE, May 8.—Sacramento whitewashed San Jose today, the score being 4 to 0. Henley pitched in great form, holding the Prune Pickers to three safeties. But one man of the San Jose team reached second.

The fielding of Sacramento was faultless, while that of the locals was very ragged in the first and eighth innings.

Score:
Sacramento, 4; San Jose, 0.

ANOTHER FOR LODI.

[BY THE ASSOCIATED PRESS—P.M.]

STOCKTON, May 8.—Lodi defeated Stockton today in a splendid exhibition of the national game, the feature of which was Ingalls's pitching and hitting.

Score:
Stockton, 1; hits, 1; errors, 2.
Lodi, 3; hits, 4; errors, 5.
Batteries—Ferguson and Stanage; Ingalls and Burke.

VENTURA'S VICTORY.

LOS ANGELES DEFEATED.

[BY DIRECT WIRE TO THE TIMES.]

VENTURA, May 8.—[Exclusive Dispatch.] The home team here today defeated Los Angeles in one of the most picturesque games ever witnessed. It was a running fight from beginning to end, with Mondo Rivera, the umpire, and ragged ball throughout. It looked all through the game and up to the last minute as though the visitors would be easy winners. Up to the last half of the ninth they were well in the lead, with the score standing 7 to 5. Then Ventura went to the bat and the crowd began yelling until Los Angeles got rattled. Bert Johnson got his base on balls. George Johnson followed and hit safe. Kaiser followed him and was hit by the pitcher. Then Dickson took the stick and lifted the ball out into the barley. Everybody came home and Dickson captured a home run. Batteries—Mangerina and Briseno for Los Angeles; Bert Johnson, Sanchez and Smiley for the home boys.

SEAVER WINS HIGH AVERAGE.

J. EDWARD VAUGHAN MAKES A HOT FIGHT FOR HONOR.

Also Wins Individual Championship Diamond Medal—Charlie Julian Does the Unexpected, Strings a Straight Score in the Pumpgun Event and Takes the Prize.

After an uphill tussle of three days, W. H. Seaver, the pump-gun prophet from San Francisco, scored a straight, a twelve and a fourteen, profited by Jasper Edward Vaughan's temporary fall from grace sufficiently to put high average honors in his satchel by the narrow margin of 415 birds to 413, and then he got busy with the cigars while the ex-Santa Anan hied to the cashier's office and drew the well-earned reward that is coming to him who shoots for "the stuff" throughout and shoots best.

While Seaver is the winner of high average in fact, being a manufacturer's agent, prevents his taking away any more substantial remembrance of the honor than the pleasant recollections thereunto attached, and Mr. Vaughan, the next best, "copped" the cash.

Seldom is a hotter fight for a three days' tournament seen than the three-cornered scrap between Seaver, Vaughan and Monaghan, which resulted late yesterday afternoon in their placing as named, Mr. Monaghan being four birds behind Vaughan. As 460 birds counted on average, Seaver's percentage was .902; Vaughan's was .898, and Monaghan's .889. The figures may not compare very well with some of the recent performances of Billy Crosby, W. H. Heer, Fred Gilbert, Turner Hubby and others of the Winchester and U.M.C. southern squads, but these gentlemen, with all due credit to them, are shooting no such angles and elevations as were the rule at the local grounds during the three days just closed.

Never before in its variegated history has the Los Angeles Gun Club enjoyed a more widely-attended or more thoroughly-successful tournament than the one which passed into history when O. O. Orr won the last miss and out by breaking his twenty-second bird after "Big" Gibson had dropped. An average attendance of forty-five participated in the various events, and over 25,000 birds were trapped. The money and trophies were quite evenly divided, and a majority of the visitors departed for home well pleased with their trip and firmly determined to repeat it at the earliest possible opportunity.

The last day's shooting had not gone far before things began to look as if some local records were in danger. A hazy, hot morning without wind was reasonably favorable to clean scores, and the trigger knights began batting out straights at a gait that proved impossible after the trade wind had come up.

Husky Louie Breer opened the day with ten consecutive breaks in the first event, kept up the good work with a straight in the second, and came piling in with another fifteen in the third for a total of forty; in his next attempt he located a big hole over the fifth bird, and the run stopped abruptly at forty-four. At that it was good for high run honors on the day's shooting. Breer and Charlie Van Valkenburg had a bet up on the day, and the narrow margin of one bird decided it in snap-shot Van's favor.

Straights cropped up in most of the events. The special Marlin pump-gun shoot was called for event five, and nearly everybody took a chance. Charlie Julian went daffy for half an hour and came through with a clean string of twenty-five breaks, and no shoot-off was necessary. Gus Knight, the screw-stocked brother from Brass-Shellville; Frank Ecker, who evidently thought he wanted another pump gun, and Louis Breer stayed with the game for twenty-four apiece, but Julian walked home with the Devil's trombone and a watch, which Mark Lane put up as a raffle. Lane made a hand book on the grounds yesterday, the way they do in England, and his enterprise in making bad bets excited no end of amusement.

A red-hot argument developed in the Individual Championship Diamond Medal event. Everybody was out for the trophy, but the wind played some queer pranks with birds, and Jasper Vaughan has the emblem tacked on his coat lapel now, thanks to the same score that won it for Guy Lovelace last year in a greater wind at Ocean Park—forty-seven. Little Willie Seaver piped off forty-five and blew up. Charlie Van scored forty-four; Lovelace, the previous holder, fell away to thirty-nine.

After the programme was all shot out, came the best thing of all from a funny standpoint—the miss and outs. Fifteen scatter-gun sharps and flats tackled the tiger. A dollar a shot was all the satisfaction Smith, Walker, Gibson, Julian and McCullough got out of it. Daniels reduced this to four bits a shot. Orr and Stone each got three whacks. Lovelace, Justin and Monaghan missed their fourth birds. The fifth finished Harrison, and Hagerman stopped with the sixth. Charlie Van Valkenburg trotted to the barn on No. 8, and Varian quit at nine, Vaughan winning out by breaking his. Another event of the same kind was framed up, and again Julian and Smith paid a dollar for a shot. Stone got three; Lovelace stayed until nine; Vaughan this time stepped down and out at eleven. Orr and Gibson pounded them into dust for nineteen straight, then Gibson missed his twentieth bird. To everybody's amusement, Orr fell down likewise, but Gibson fungoed on the next, and this time Orr pointed the shot spout right.

Contrary to predictions Sunday did not bring out the crowd of local shots that was expected. Nearly all the shooters were familiar; those who did come for the day left their guns at home, and furnished another proof of a fact already realized by the club—that a successful tournament can only be given here by the offering of inducements that will bring in the outsiders. Fred Lyon was one of the few veterans who found his way out with a gun and some shells. The Schuetzen Park squad was apparently scared off, and some miscreant set the Hauerwaas blind on fire. Otherwise the day passed off without incident unless an orange fight about closing time can be considered out of the ordinary.

Last Day's Scores.

	1-10.	2-15.	3-15.	4-15.	5-25.	6-15.	7-15.	8-50.	9-15.	10-15.	11-15.
Van Valkenburg	10	14	14	12	19	14	14	44	12	14	12
Hagerman	10	11	15	9	20	13	15	42	15	13	13
J. H. Walker	9	13	10	10	..	14	11	..	11	13	10
Lovelace	9	12	14	13	23	13	13	39	13	13	14
W. H. Varian	9	14	14	12	19	14	14	..	14	12	11
Erhardt	8	12	11	12	..	12	14	..	14	10	14
Carr	9	15	12	14	12	13	13	..	10	10	10
Justins	8	11	12	14	16	12	11	33	13	10	10
Smith	7	12	12	10	21	13	11	40	14	14	13
Breer	10	15	15	12	24	11	14	41	12	10	14
Vaughan	10	13	13	13	22	14	15	47	12	11	13
Seaver	8	13	14	15	22	15	13	45	15	12	14
Harrison	10	13	14	13	21	11	8	..	7	12	10
Reed	9	15	12	14	22	12	13	41	13	12	13
Ecker	9	13	15	13	24	11	14	40	13	14	12
Stone	7	15	13	14	22	13	12	40	12	13	15
Monaghan	9	12	13	15	21	12	12	41	12	13	13
C. Julian	9	13	12	13	25	12	12	37	11	12	13
G. Julian	10	14	13	13	..	13	12	..	11	13	7
Knight	9	12	11	14	24	12	9	..	11	12	13
Hall	10	14	14	12	..	12	14	..	10	10	10
W. H. Brison	8	10	14	11	21	12	10	..	9	6	11
Coles	5	7	11	7	..	10	12	..	10	11	11
Hibbard	8	13	14	13	19	11	11	..	14	12	9
Moulton	10	9	10	12	..	12	11	..	8	..	..
Walster	8	12	10	12	..	12	..	..	..	..	..
Lesley	6	8	9	7	..	..	6	..	..	..	..
Lyon	5	11	12	11	..	..	..	..	11	8	..
Moore	8	11	12	6	..	..	9	..	..	..	..
Daniels	10	12	12	14	22	..	11	..	10	13	12
Robertson	8	12	14	15	..	12	9	34	14	12	15
McCullough	9	12	13	14	22	12	11	..	14	14	12
J. Gibson	9	13	12	12	20	12	13	..	12	12	9
Allen	8	10	11	8	16	..	..	..	10	..	..
C. E. Gibson	9	15	12	..	..	..	..	..	..	..	13
O. O. Orr	10	13	14	15	19	15	14	..	12	10	..
Graham	..	..	..	6	..	..	8	..	..	..	..
Dr. Sevier	..	..	..	..	..	10	7	..	..	..	..
W. H. Wattles	..	..	..	..	..	..	11	..	..	12	..
Work	..	..	..	..	..	..	..	..	9	..	..
Cornell	..	..	..	..	..	..	..	..	9	10	..
Kutch	..	..	..	..	..	..	..	..	8	4	..
F. B. Mills	..	..	..	..	..	..	..	34	..	..	..
Peter	..	..	..	..	..	..	..	..	8	..	..
Stanton	..	..	..	..	..	..	..	..	11	8	..

LACROSSE.

LOCAL CHAMPIONS WIN.

The champion Los Angeles team took unto itself a large amount of sweet revenge yesterday out at Prager Park, for it decisively defeated the All-Star team at lacrosse by the score of 14 to 9. Over 1000 people were present, and judging by the applause and enthusiasm, they must have enjoyed this old Canadian game.

The All-Stars were reinforced by McDonald, the crack Riverside player, and he did some beautiful work, repeatedly carrying the ball far down the field, and, assisted by Bunner, Eaton, Longerman and Menard, made some very pretty combination plays. The scoring for the All-Stars was done by the following men: Longerman, 2; Eaton, 2; Bunner, 3; McDonald, 2, and Menard, 1. The defense put up a fine game, Pierce at goal making a number of very pretty stops and playing his position well. McQuade, at point, is a star player, and took care of his position in his usual excellent style.

For the Los Angeles team the home field played a fine game, Tupper, the two Dwyers, Mackenzie and Mines putting through three pretty combination plays. Mines scored 4; McLeod, 3; Mackenzie, 4; H. Dwyer, 1; W. Dwyer, 1, and Tupper, 1. Irvine played the best game of the day in the defense, Dr. Brennan also being noticeable for his fancy stick handling.

The next match will be on May 30, when the Riverside team will play the Los Angeles team at Prager Park.

BICYCLING.

COAST RIDER GOES EAST.

[BY DIRECT WIRE TO THE TIMES.]

SAN JOSE, May 7.—[Exclusive Dispatch.] Emil Agraz, a well-known amateur bicycle rider of the Garden City wheelmen, will start for the East tomorrow morning. His destination is Salt Lake, where he will ride for three months on the Rocky Mountain circuit, composed of Salt Lake, Denver and Pueblo. From there Agraz will go to New York and other large eastern cities for the fall and winter racing season. Agraz is one of the fastest riders of the Garden City wheelmen. He has won many events and has been on several of the crack relay teams of the San José Club. It was he who won the Baker and Hamilton road race at Haywards, one year ago, after being shot in the leg. He pedaled for five miles with one leg and won the race for the Garden City wheelmen. Burton Downing and Carl Limberg, two others of the Garden City wheelmen, have already gone East and are now in training in Salt Lake for the opening of the season.

HARES AND HOUNDS.

UNION PARK RESULTS.

[BY DIRECT WIRE TO THE TIMES.]

SAN FRANCISCO, May 8.—[Exclusive Dispatch.] In the first round of the semi-finals in the Grand National championship stake, run at Union Coursing Park today, between Nethercott's Pocatelli and Cronin's Fair Tralee, the latter won three straight courses and thus qualified for the final. Pocatelli won the first course with ease, the score being 4 to 0. The second course was not won until after an undecided course was run. In the second try Pocatelli scored 3 to 2 against Fair Tralee. The third course was won by 4 to 2. The betting favored Pocatelli at 5 to 4 in each course. Next Sunday Barge and Rubber Ankles will finish the semi-finals. Barge is likely to be the favorite.

The reserve stake was won by Rector. After running up to the final course, Free Born was withdrawn. This was on account of his collapsing in the semi-finals. He was running with Terah and both dogs collapsed before the course was decided.

The large upset of the day was in the first round of the reserve stake, when Bright Fortune beat Richard Anton at 10 to 1.

GOOD DOG DIES.

[BY DIRECT WIRE TO THE TIMES.]

SAN FRANCISCO, May 8.—[Exclusive Dispatch.] Viking died at the Ingleside coursing track today after defeating in successive courses King's Pride, Royal Friend and Yellow Tail. In the deciding course of the stake Black Coon beat Conroy.

BILLIARDS.

TWO MATCHES TONIGHT.

Both the amateur and professional tournaments will do business this evening at Morley's and Berry's rooms, and the drawings are good enough to produce interesting games. At Morley's Milsap and Saliada will play thirty-five points and at Berry's in the professional class Carney and Upton will play forty points.

At Berry's on Tuesday night Johnson and Seymour will meet and on Wednesday Keniston and Upton will play. There is a great deal of interest taken in both of these tournaments, and as they are free to the public they should not be overlooked.

To Fight at San Diego.

SAN DIEGO, May 8.—John A. Sullivan and Tommy Elk of Los Angeles have been matched to fight a ten-round bout here on Friday night, under the auspices of the San Diego Athletic Club. There is about twenty years difference in the ages of the men, in favor of Elks, but Sullivan believes that he is good for a knockout within the ten rounds.

CRACK HORSES BAD.

MAY NOT START SOON.

[BY DIRECT WIRE TO THE TIMES.]

NEW YORK, May 8.—[Exclusive Dispatch.] It is probable that neither Hermis nor Afrikander will start in the Brooklyn handicap for both in recent trials pulled up so sore that their trainers are doubtful about their chances to stand the hard ordeal of training. Water Boy is very backward in his training and may be an absentee in the suburban. Hermis pulled up sore after working a mile in 1:46½ at Morris Park. Afrikander has developed a ring bone and pulled up sore after working a mile in 1:44 at Gravesend recently.

LEAGUE PERCENTAGES.

CHICAGO, May 8.—[Exclusive Dispatch.] The following is the standing of the big leagues up to date:

National League—		American League—	
New York	.813	Boston	.778
Cincinnati	.667	Chicago	.571
Brooklyn	.538	New York	.563
Chicago	.563	Philadelphia	.563
St. Louis	.412	Cleveland	.500
Boston	.389	St. Louis	.471
Pittsburgh	.294	Detroit	.444
Philadelphia	.250	Washington	.083

Pacific Coast League.

	Played.	Won.	Lost.	Pret.
Tacoma	38	24	14	.632
Oakland	38	22	16	.579
Los Angeles	41	24	17	.585
Seattle	36	19	17	.528
San Francisco	41	18	23	.439
Portland	37	8	29	.216

Capt. William H. Parker has been detached from duty at the naval station at Cavite, P. I., and ordered to duty on board the Kentucky, this being equivalent to an order for home. The Kentucky is now under way for this country, bearing the pennant of Rear-Admiral Evans, late in command of the Asiatic fleet.

See Altman Bros. for modern homes.

UNION BANK OF SAVINGS
As You Save You'll Have
If you want to enjoy a future of prosperity you must prepare for it in the present—have a savings account in this bank—interest will help your balance to grow—take a portion of your week's salary and start it today.
Open Saturday Evenings.
UNION BANK OF SAVINGS 223 SOUTH SPRING ST. LOS ANGELES

Geo. P. Taylor
Tailor and Haberdasher
ELEGANT NECKWEAR
The newest ideas worn by London's and New York's best dressed men. Elegant English squares in rich patterns of fine silks from which scarfs will be made to order.
No. 525 So. Broadway
New Taylor Bldg.
Dirmer Co., Ladies' Tailors, Third Floor

Our Permanent Home
We have just let the contract for the erection of a seven-story, steel, fire proof building, to be completed before January 1, 1905. Our offices on the ground floor of our own building will be second to none in elegance and convenience.
Merchants Trust Co.
Capital [illegible] Paid In $213,000
203 S. Broadway
UNDER THE AMERICAN NATIONAL BANK

Banks.

SECURITY SAVINGS BANK
CORNER MAIN AND SECOND STREETS.
CAPITAL AND SURPLUS.... $500,000.00 RESOURCES OVER..... $7,500,000.00
LARGEST SAVINGS BANK IN SOUTHERN CALIFORNIA.
4% PAID ON SAVINGS DEPOSITS ON CERTIFICATES OF DEPOSIT
3% PAID ON ORDINARY DEPOSITS
INTEREST FROM DATE COMPOUNDED SEMI-ANNUALLY.
Accounts opened from $1.00 up.
ESSENTIAL POINTS
TO BE CONSIDERED IN SELECTING A SAVINGS BANK—
Capital, Surplus, Resources, Conservative Management, Facilities and Safety.
OFFICERS AND DIRECTORS
J. F. SARTORI, Pres. MAURICE S. HELLMAN, Vice-Pres. W. D. LONGYEAR, Cashier
H. W. HELLMAN W. L. GRAVES WM. H. ALLEN, JR. HENDERSON HAYWARD
J. A. GRAVES T. E. NEWLIN J. H. SHANKLAND HENRY W. O'MELVENY
MONEY LOANED ON REAL ESTATE. OPEN SATURDAY EVENINGS.
Special Department Banking by Mail.

GERMAN-AMERICAN SAVINGS BANK,
Main and First Streets.
CAPITAL AND SURPLUS $430,000.00
ASSETS OVER $4,600,000.00
PAYS 4 PER CENT.
M. N. AVERY, President.
GAIL B. JOHNSON, Vice-President.
C. N. Flint, Vice-President.
P. F. SCHUMACHER, Cashier.
W. F. CALLANDER, Asst. Cashier.
L. W. BLINN, A. C. BILICKE, DR. [illegible] KURTZ, H. W. STOLL, VICTOR PONET.
Offers every facility for saving and the earnings at the above rate equal that offered by any other Savings Institution.
OPEN SATURDAY EVENINGS 6:30 TO 8:30 P.M.

EQUITABLE SAVINGS BANK First and Broadway
5% Paid on Term Deposits
Get one of our little Steel Safes for your home savings.
Money to Lend on Real Estate.
W. J. WASHBURN.......President
ARCHIBALD DOUGLASS.......Vice President
President Los Angeles Stoneware and Sewer Pipe Co.
FRANK P. FLINT
Vice President Los Angeles National Bank.
CHAS. S. BRADFORD
Stockwell & Bradford.
G. E. BITTINGER
Cashier Los Angeles National Bank.
P. F. JOHNSON.......Cashier
OPEN SATURDAY EVENINGS 6:30 to 8:30 P. M.

4% PAID ON DEPOSITS 4%
COLUMBIA SAVINGS BANK
224 SOUTH BROADWAY.
OFFICERS AND DIRECTORS:
E. S. ROWLEY, Pres.; NILES PEASE, Vice-Pres.; R. H. SANBORN, Cashier
J. Ross Clark, W. S. Bartlett, R. J. Waters, F. W. Burnett, W. E. McVay.

HOME SAVINGS BANK...
152 N. SPRING ST., COR. COURT ST.
MONEY TO LEND 4% INTEREST PAID ON DEPOSITS.

JOHN E. PLATER, President. ISAIAS W. HELLMAN, Vice-President.
W. M. CASWELL, Cashier. J. A. GRAVES, Vice-President.
LOS ANGELES SAVINGS BANK 4% On Term Deposits
230 N. Main St., Los Angeles. Money Loaned on Approved Real Estate.

J. H. BRALY, Pres. A. H. BRALY, Vice-Pres. W. D. WOOLWINE, Vice-Pres.
CHAS. H. TOLL, Cashier. J. H. GRIFFIN, Sec'y.
4% on Term Deposits
SOUTHERN CALIFORNIA SAVINGS BANK.
Open Saturday Evenings from 6:30 to 8:30 to receive deposits. Fourth and Spring Sts.

Clearinghouse Banks.

BANK.	OFFICERS.	
First National Bank, S. E. Cor. Second and Spring.	J. M. ELLIOTT, Pres. W. T. S. HAMMOND, Cashier.	Capital.....$400,000 Surplus and Profits 500,000
Los Angeles National Bank, N. E. Cor. First and Spring.	W. C. PATTERSON, Pres. G. E. BITTINGER, Cashier.	Capital.....$500,000 Surplus and Profits 275,000
Merchants National Bank, S. W. Cor. First and Spring.	HERMAN W. HELLMAN, Pres. W. H. HOLLIDAY, Cashier.	Capital.....$200,000 Surplus and Profits 200,000
American National Bank, S. W. Cor. Second and Broadway.	W. F. BOTSFORD, Pres. T. W. PHELPS, Cashier.	Capital.....$1,000,000 Surplus and Profits 75,000
National Bank of California, N. E. Cor. Second and Spring.	JOHN M. C. MARBLE, Pres. J. E. FISHBURN, Cashier.	Capital.....$200,000 Surplus and Profits 100,000
State Bank and Trust Company, N. W. Cor. Second and Spring.	H. J. WOOLLACOTT, Pres. J. W. A. OFF, Cashier.	Capital.....$500,000 Surplus and Profits 60,000
Citizens National Bank, N. E. Cor. Third and Spring.	R. J. WATERS, Pres. A. J. WATERS, Cashier.	Capital.....$200,000 Surplus and Profits 100,000
Broadway Bank & Trust Company, 308-310 S. Broadway, Bradbury Bldg.	WARREN GILLELEN, Pres. R. W. KENNY, Cashier.	Capital.....$250,000 Surplus and undivided profits 100,000
Southwestern National Bank, N. W. cor. Second and Broadway.	JOHN S. CRAVENS, Pres. A. B. JONES, Cashier.	Capital.....$200,000 Surplus and Undivided Profits 32,000
Commercial National Bank of Los Angeles, 432 S. Spring st.	W. A. BONYNGE, Pres. C. N. FLINT, Cashier.	Capital.....$200,000
Central Bank, S. E. Cor. Fourth and Broadway.	WILLIAM MEAD, Pres. W. C. DURGIN, Cashier.	Capital.....$100,000 Surplus and Profits 60,000
Farmers & Merchants National Bank, Cor. Main and Commercial.	I. W. HELLMAN, Pres. CHAS. SEYLER, Cashier.	Capital $1,500,000 Surplus and Profits [illegible],000,000

Bonds and Investments.

Tel. Home 987. 315 South Broadway, Homer Laughlin Building.
ADAMS-PHILLIPS COMPANY
BONDS { GOVERNMENT MUNICIPAL CORPORATION } FOR SALE
As investments for savings banks, trust funds and individuals. Unquestioned security and legality. Both buy and sell high grade securities. Loan money at low rates of interest upon approved real estate.

"THE PROTECTIVE SAVINGS"
M. B. & LOAN ASS'N
PAYS 6% On Deposits of $25.00 and up issued for 6 months or longer, and interest runs from date of issue. Security: First mortgages on improved real estate—nothing safer. MONEY TO LOAN ON REAL ESTATE. Call or write for particulars. Ask for booklet.
DIRECTORS:
FRED K. RULE, President; BYRON ERKENBRECHER, Vice-President; C. A. MILLER, W. F. MURPHY; W. G. BLEWETT, Secretary.
OFFICE 101 NORTH BROADWAY.

EATON CO. PRIVATE WIRE. Members L. A. Stock Exchange. PHONES HOME 753 MAIN 1777. New York Stocks and Grain bought and sold on margin. 118 WEST THIRD STREET

FIELDING J. STILSON REALTY, STOCKS, BONDS. 310 Trust Building, Los Angeles. Member Los Angeles Stock Exchange, Los Angeles Realty Board. Phones [illegible]

Trust Companies.

TITLE INSURANCE & TRUST CO.
(Corner Franklin and New High Streets.)
CASH CAPITAL AND SURPLUS $585,000.00
Issues policies of Title Insurance. Issues Certificates of Title.
Acts in all Trust Capacities. TEL. EXCHANGE 12.

LOS ANGELES TRUST CO.
INTEREST PAID ON DAILY BALANCES AND TERM DEPOSITS.
OUR OWN BUILDING—NORTH EAST CORNER SECOND & SPRING—DOWN STAIRS

Life Insurance.

THE MUTUAL BENEFIT LIFE INSURANCE CO. NEWARK, N. J. Large Annual Dividends. Frederick Frelinghuysen, President. Assets, $87,458,[illegible]; surplus, $5,710,[illegible].
WALTER H. FISHER, Manager. 412-413 Bradbury Bldg. Tel. Home 909. James 1[illegible].

Stock-Bonds. L. BLANKENHORN, 311 Douglas Blk., Third and Spring. All approved securities—railway, electric, gas, water, municipal and school bonds, bank and other stocks. Best of the oil and mining companies. Money to loan. References—all the banks.

Building and Loan Associations.

6 PER CENT PAID ON SUMS OF $50.00 AND UP.
THE PROTECTIVE SAVINGS Mutual Building and Loan Association. 101 North Broadway. Send for booklet. Information cheerfully given.

"TRAITOR" OF COCKFIGHTERS.

Sports Gunning for Man Who Gave Them Away.

Officers Scoured Country, No Fight Yesterday.

Humane Society to Keep up Vigorous Crusade.

The spirit of humanity soared up and down the sandy river bed of the San Fernando Valley all day yesterday in search of a cocking main. It went out to Alhambra and Arcadia and hovered over the back yards of some of the big wineries on the outskirts of this city, but all was at peace. The little game-cocks may have crowed joyously over past victories but they crowed out of sight and only dug their claws into the earth in search of worms. Yesterday was Sunday without a cock fight. Yes? Maybe.

"Oh, I suppose there probably was a set-to in one or two places in Los Angeles," said Humane Officer Zimmer yesterday afternoon, "but they were very small affairs and you may be sure were held in the utmost secrecy. Those private cock fights have always been held and probably always will be as long as there are barn lofts or box stalls to hold them in. But the cocking main of the kind which was raided last Sunday has been stopped and stopped for good.

"We fully realize that there are some desperate characters connected with and backing these large affairs, but we believe that we may have a line on them now which will hold them down. They will undoubtedly try to organize to baffle our investigations but we are ready for them.

"The illegal sport has been broken more by internal dissensions among the gang than anything else. They are all looking for the traitor and each one is accusing the other fellow of peaching. Why they have been rushing up to the office of Attorney Rogers with all kinds of accusations against each other. This quarrel has broken them completely. The high class sports now see what they may have to face when their names are coupled with those of a lot of toughs and gamblers and in the future will sport in some other way than cock fighting.

"The roosters are getting ready to moult and this will stop the slaughter for a time. The owners of fine birds do not like to fight them in the summer. We were told that the cocking main raided last Sunday was to have been the last of the season, and so I think we may call this a quiet Sunday."

Asked about the law as to cocking mains Mr. Zimmer said: "The fine should be made heavier for the offense and the judges who pass on a man convicted of fighting game cocks should make the fine heavy enough to stop the business. A fine of $25 is simply a premium on that kind of illegal sport. Why, most of these fellows would be willing to pay $25 every Sunday to bet around the pit if they knew that they would be held for no more. And let me tell you that $25 at the pit of one of those big cocking mains is about like a five-cent piece in an eastern collection.

"In New York the fine may be as high as $1000, one year's imprisonment, or both, and the birds are confiscated. I am not sure that spoils of a raid can be held in this State, but one way to stop the misdemeanor is to put the birds out of the way. Some of those taken last Sunday are valued at $200 or $300."

N. W. Zimmer is the superintendent of the animal department of the Society for the Prevention of Cruelty to Animals and is the head officer. He has been working for several months against cock fighting in Los Angeles and he now feels that it is at least under control. He began with the society in February, 1903, and worked as a deputy for eleven months without pay. In January of this year he retired from his business, being one of the firm of Zimmer & Graham, real estate dealers, and has since been devoting his entire time to the development of the society and its work. The society now has a membership of almost four hundred and is laying plans for the establishment of a detention hospital, the purchase of ambulances and other equipment needed in the work. It is also desirous of gaining control of the city dog pound.

"Our membership is increasing at the average of thirty-five a month and there is every reason to believe that Los Angeles is to have an A1 humane society. The organization is absolutely free from politics, which has proven such a detriment in some cases in the East, and the workers are all laboring to prevent cruelty to animals because they have it in their hearts. Animals have a legal right which is sadly ignored. It is that right which we stand for and which we wish recognized." So says Mr. Zimmer.

HUMANE OFFICER N. W. ZIMMER.

CUTTING AFFRAYS ARE NUMEROUS.

TWO DANGEROUS MEXICANS ARE LANDED IN JAIL.

A Knife Fight in a Hallway of the Downey Block Before the Doors of the Lily Club Results Painfully for J. P. Dempsey—Riley Arrested on Suspicion.

Three cutting affrays, in which five men were stabbed or slashed, occurred yesterday. The most serious was one in which four Mexicans participated yesterday afternoon on Bellevue street, near Buena Vista. Miguel Gonzales and Juan Comancho were slashed about the head and chest, while a Mexican living across the river was stabbed in the breast and neck after being knocked down.

Antonio and Miguel Gonzales are locked in the City Jail charged with assault with a deadly weapon, and Juan Comancho is held on suspicion. Miguel Gonzales is the man who is suspected of doing most of the cutting. The Gonzales brothers are considered desperate characters in Sonoratown, and they have given the police a great amount of trouble.

W. A. Lynch and Frank J. Beaver imbibed too freely in the Palace restaurant Saturday night and when the place closed at 1 o'clock in the morning they went outside to settle a dispute. Sergt. Harris arrested the men and at the Police Station it was ascertained that Lynch had a deep gash in his neck near the collar bone. His wound is not considered dangerous.

As a result of an early morning fight in the Downey Block, J. P. Dempsey was carried to the Receiving Hospital with a gash in his right arm and his clothing cut in shreds. An hour later James Riley was arrested in a drunken condition, suspected of having done the cutting. Riley acknowledged that he had been engaged in the slashing line a bit, but said that he was attacked in the hall just outside of the Lily Club by Dempsey and another man, who tried to rob him, and he had only defended himself.

STOLE ANOTHER DIAMOND

Thief Caught by Broadway Jeweler Had Shirt Stud Nipped from Dr. Lynn.

The police detectives think they have landed an exceptionally smooth pickpocket and thief in the person of Harry Ellis, the man who robbed Jeweler Von Breton on South Broadway of a $350 diamond Saturday morning.

When captured Ellis had a small diamond stud with a peculiar, old-fashioned setting in his possession, in addition to the stone taken from Von Breton's tray, and this one he offered to Von Breton to be allowed to go free. Yesterday Dr. T. M. Lynn of No. 205 Lankershim building identified this gem as one stolen from him Thursday evening about 6 o'clock while riding home on a West Ninth-street car. Dr. Lynn also identified Ellis as the man who stole the diamond.

The theft occurred just after the car had turned into Ninth street and so smoothly did the thief work that the diamond was not missed until after Ellis had dropped from the car at the corner of Hill street. Dr. Lynn was crowded and jostled by Ellis, but he thought nothing of the matter until an acquaintance asked him if the stranger, who had just gotten off the car, had not been trying to relieve him of something. Instantly Dr. Lynn missed his diamond and hurriedly left the car in pursuit of Ellis, but the latter made his escape. The doctor had a good look at the man and says that there can be no doubt as to his identity.

NOT ON YOUR LIFE.

You Can't Blame Any One Under the Circumstances.

When a man feels the effects of his recklessness in early life you can't blame him if he takes Mormon Bishop's Pills and removes it. If the effect is so great that he is not able to sleep or eat properly, or if his mind is not clear enough to enable him to pursue his daily duties, Mormon Bishop's Pills will restore him. If he is suffering from the cigarette or liquor habit these pills are the most thorough and speedy remedy on earth. When you consider that they cost only 50 cents a box, 6 boxes for $2.50, you can't blame anybody for buying them in preference to hunting for expensive and less reliable remedies. They are sold by Off & Vaughn Drug Co., 203 South Spring street.

Reduced Rates.

The Denver and Rio Grande Railroad. The scenic line of the world. Office 230 South Spring street.

At the Churches Yesterday.

Dr. McDowell at Boyle Heights.

BOYLE HEIGHTS METHODIST CHURCH was crowded yesterday morning with a throng eager to hear Rev. Dr. W. F. McDowell, secretary of the Board of Education. In the crowd were many delegates from all sections of the church. So strong and tender and attractive was the sermon that all would unanimously on the spot have clothed him with episcopal robes and authority. All wept, and many ejaculated their fervent amens.

Scholarship, felicity of illustration, and profound spirituality marked the effort. His theme was "A Christlike God," and was based upon Christ's reply to Philip, "He that hath seen Me hath seen the Father." His opening emphasized the fact that Christianity was not a system of doctrine nor a code of rules, but a message of personality and of life. The physician is greater than the science of medicine; the teacher than the text-book, and Christ than the truth He taught. Christ's greatness rests upon His Deity. Destroy that and our "Christianity has not a peg to stand on nor a rag to cover its nakedness." But Christ's first and supreme business was to reveal God the Father. All theology is based upon theism and all high living must rest upon a true conception of God. The gods of mythology and the gods of many of the old systems of theology do not deserve our worship and cannot excite our fear. The pulpit has so long laid stress upon a God-given Christ that the sublime truth of a Christlike God has been obscured. Men want to find out God, and they find Him in Christ. What Christ said was God speaking, and what Christ wrought was God working. Half of the infidelity of the world, and much of its sin have been due to "the Pocahontas theory that thrusts Christ into the scene to stay the hand of angry God from the execution of a poor paleface." It was God who loved the world and God who sent His Son, and with the Christly heart that beats in God, He could do no other than rush to man's rescue. He was impelled by the same tender love a mother feels when a child is in danger distress.

The distinguished preacher made much of the expressions "driven from without," and "compelled from within" to show the abundant mercy of God manifested in the revelation of Jesus Christ. The thought of a Christlike God was enforced and illustrated in closing in order to steady the faith of suffering saints, while undergoing dark trials, and to encourage the most guilty to approach the Divine Father for full pardon. The most terrible hell will not be the infliction of the heaviest penalties by an angry God, but to endure "the wrath of the lamb"—to slink away into darkness and shame everlasting from the eye of a loving Father and the presence of an atoning Christ.

Christ's Trinity.

Rev. J. S. Thomson, pastor of the Independent Church of Christ, in the Simpson Auditorium preached yesterday on "Christ's Holy Trinity." Following is a synopsis of his sermon:

"Christ's statement about the most important trinity in the world is found in the fourteenth chapter of St. John's gospel in these words, 'If a man love me, he will keep my words; and my Father will love him, and we will come unto Him, and make our abode with Him.' The three persons in this trinity are God, Christ and man. Christ used a vine to illustrate this trinity. God is the roots, Christ is the trunk and man is the branches. The three parts are vitally connected to produce the fruits of the spirit. The spiritual life flows from God and Christ into man; and the three become one, according to the Master's prayer, 'As Thou, Father, art in me, and I in thee, that they also may be one in us. . . . I in them, and Thou in me.' We are assured that 'this is life eternal: to know God and Christ;' and the only way to know them is to be a conscious person in Christ's holy trinity. He who is in this vital union is in the kingdom of heaven. This trinity is a revelation; for man is in it. Man is not in the other trinities. He is just a spectator in regard to them. He may admire, reverance and worship them; but he can never be welcomed and admitted into one of them. This trinity is the supreme council of this planet. They that are in it are the real leaders and lawmakers of the world. The government of the earth is in their hands. They have the power and the authority to Christianize the race. It is written that man is for a little while lower than the angels and that he will be crowned with honor and glory;' and Christ has crowned man with honor and glory, by showing him that he can be one of the three members in this supreme and holy council. From earliest times, men believed that the universe is under the government of a spiritual trinity; and Christ has fulfilled this prophecy, as He has fulfilled all other laws and prophets, by the addition of grander and deeper spiritual meanings."

Talmage to Husbands.

Rev. Frank DeWitt Talmage preached last night in the First Presbyterian pulpit upon "A Husband's Love."

In the course of his sermon Rev. Talmage said: "As her husband's equal in brain as well as in heart power, the wife fights with him in a financial way the great battle of life. A true wife is not as some cynics declare—a mere parasite, a hanger-on, a clinging vine. She produces far more than she consumes.

"There were two great interests in Napoleon's life, flanking his wonderful success. The first was his marriage to Josephine, and the second was his divorce. Had Josephine's partnership nothing to do with Napoleon's success? William E. Gladstone testified personally that his wife was one of the mighty factors of his life. John Bright, the 'Great Commoner,' was the husband of a woman as great in personality as he.

"The power behind the throne is sometimes greater than the throne itself. Study, for instance, the mental genius which has developed the greatest business monopoly of this or any other generation. Have you ever seen John D. Rockefeller? Have you ever read a word that he has written? Although you see the effect of his work everywhere, no Indian upon the war-path was ever able to more completely cover his tracks of mental or physical portent.

"If the husband fails the wife, she has practically no redress, for she has given up all for him. Husbands, will you not be honest with your wives, and pay the promissory note of love which you made when the minister pronounced you and your wife one until death shall you part?"

At First Methodist.

"I came here early and thought I would get a good seat, but I only got one glimpse of the preacher's face," said the wife of one of the prominent Methodist preachers at the close of the services at the First Methodist Church yesterday morning.

Her experience was that of many others.

First Church is accustomed to immense crowds, but never has there been anything to equal the great rush there yesterday morning to listen to the sermon by Rev. Dr. George P. Eckman, pastor of St. Paul's Church, New York City.

As early as half past ten every seat in auditorium, Sunday-school room and galleries was filled and the aisles were becoming congested with people.

So great was the crush that an overflow meeting was held downstairs in the Epworth League and social rooms and there another large congregation listened to a stirring sermon by Rev. Dr. Bashford, president of Ohio Wesleyan University.

Thus it happened that two men, both prominent candidates for the bishopric, rivals for this greatest honor in the gift of the church, held forth at First Church at the same hour yesterday.

In the church proper Bishop Warren made the opening prayer and Rev. Dr. Robert McIntyre, pastor of the church, introduced Dr. Eckman, who preached a forceful sermon.

He said in part: "The church of the twentieth century ought not to be expected to conform strictly to that of the first century. But only as the church of today has the spirit of the Apostolic Church can she fulfill her great destiny.

"The spirit that actuated the church then was divine, and must continue if the church is going to win.

"Each man should consider every other man his brother and do everything he can to his advantage. This is a consummation, not only to be wished, but to be expected under the work of God. It is a question if a man who does not recognize all men as kin has a right to say 'Our Father.'

"Democracy means not I am as good as you are, but you are as good as I am. That is the kind of social state of the early day. That must be the social state of the twentieth century; for all men by the blood of Christ are brothers.

"Our business today is to emphasize the kinship of humanity.

"If the host of Christians would go arm in arm, heart to heart as a solid phalanx, we should not be waiting long to see the enemies of the Lord faltering, and our soldiers swarming over the walls of their citadels.

"In the old days every house was a temple of Christ. Every social custom was transfigured by the image of Christ. Consequently, they found themselves everywhere successful. They swept on with ever-increasing influence until after 300 years they had practically captured the world and all this, not with arms, but by the power of their faith.

"Oh, that we might have this power today! If we were permeated with this faith we should never open our lips in song or praise without touching the hearts of men.

"It is sublimely true, God of the first century is the God of all centuries."

ENGINE MEN PULLING IN.

MANY DELEGATES ARRIVING FOR BROTHERHOOD CONVENTION.

Grand Chief Engineer Stone and Other Officials of the Order on the Ground—Visitors Taken on Trolley Ride to Santa Monica and are Delighted With the Trip.

The Hollenbeck Hotel, which is headquarters for the delegates to the Sixth Biennial Convention of the Brotherhood of Locomotive Engineers, is beginning to swarm with the men who drive the iron horse. They are coming from all parts of the Union, Mexico and Canada.

About two hundred delegates and visitors to Los Angeles on account of the engineers' meeting, which will be opened on Wednesday of this week, arrived yesterday. Among the comers were a number of the grand officers, who came from the East via San Francisco, and got here a day sooner than was expected.

Most of the delegates arriving are accompanied by their wives, and there are also a number of woman delegates to the convention of the Ladies' Auxiliary of the B. of L. E.

The party of grand officers who arrived yesterday included the following: Grand Chief Engineer W. S. Stone, First Grand Engineer T. S. Ingraham, Second Grand Engineer and editor of the Engineers' Journal, C. H. Salmons, Third Grand Engineer Delos Everett, Second Grand Assistant Engineer J. C. Currie, Grand Chaplain G. R. Dority, also Mrs. W. A. Murdock, president, and Mrs. Harry St. Clair, secretary, of the Ladies' Auxiliary.

The distinguished party was met at Arcade station by Third Grand Assistant Engineer Eli Stevens, chairman of the local Committee of Arrangements, Secretary Martin and other members of the committee, who escorted them to headquarters.

After luncheon, Chairman Stevens and wife and Secretary Martin and wife took the grand officers and their ladies on a trolley trip to Santa Monica. M. H. Hurley and wife of Boston, Mr. and Mrs. Close of Connecticut and Mr. Noyes of New York were also of the party. The trip to the ocean was made via Hollywood, and back via Ocean Park.

The visitors expressed themselves as delighted beyond their most sanguine expectations with the reception accorded them, and charmed with the beauties of the trip along the foothills to the ocean. The ladies went into raptures over the wealth of flowers visible at every turn of the road, and the men said they had never had a more enjoyable run.

The grand officers, most of whom have never been in Los Angeles before, were amazed to find it such a bustling place. They have looked over the programme mapped out for their entertainment, and say it leaves nothing to be desired. At first they were inclined to cut out some of the excursions planned for them, but after the trip to Santa Monica they declared they were prepared to take in everything. Their first impression of Los Angeles and Southern California is so good that they fear a month will be all too short for their sojourn here.

Between now and Wednesday many more delegates and other visitors are expected to arrive. All the arrangements are practically completed for the opening of the convention Wednesday.

World's Fair, St. Louis.

Thousands will go to St. Louis from this Coast, and complete arrangements for carrying them have been made by the Southern Pacific. If you are planning to go, ask any questions about rates, time or trains, by mail or in person, of nearest agent, or at Southern Pacific ticket office, 261 South Spring street, Los Angeles.

To Visit San Francisco.

Without seeing the Diamond Palace would be like visiting Europe without seeing Paris. It is a leading feature of San Francisco, and conceded to be the most beautiful jewelry store in the world. Visitors or purchasers equally welcome. 221 Montgomery street, between Bush and Pine.

A MAN

Must look prosperous to be so. Look solid with yourself and the world in general by calling on us for the requisites of an up-to-date appearance.

Temptations like these can't be resisted

Men's Shirts

The way we do business brings us a large amount of business to do. This week we're going to sell regular $1.50 and $1.25 soft shirts for 75c

Panama Hats

Brimful of profit for the wearer. That's what there is for wearer's in our regular $7.00 and $6.50 Panama hats which we are selling this week while they last $5.00

Men's Neckwear

Opportunity strikes high water mark here. If you doubt it, look here. This week 50c values in 4-in-hand, Tecks, Bows and Ties for 25c

Colored Hosiery

Come to us for your hosiery. That means money saved and absolute satisfaction. Here's the point, this week regular 50c values, all sizes 25c

See Our 15 Show-Windows

Desmond's

Corner Third and Spring Sts.

Sole agency Dunlap Hats. $3.00 Soft and Stiff Hats this week $2

TURKISH TROPHIES CIGARETTES

ALL TURKISH TOBACCO 10 for 10c.

Biggest Seller in the World.

FREE New Pictures. 25 dainty maids of as many nations, each holding her country's emblem. Full of snap and go, the finest set of pictures we have ever issued—you know what that means. Full set free for 60 Trophies coupons.

S. Anargyros NEW YORK.

211 SOUTH BROADWAY

EXTRA

Three Days More—Today, Tuesday, Wednesday—2:30 P.

AUCTION OF ORIENTAL RUGS

Only 200 left—all must be sold. We are instructed not to send any rugs back to New York. You can get them at your price. Remember, only three more days of Auction.

A. W. LOUDERBACK, Auctioneer. YUZUK & CO., Importers

A fine rug given away at the conclusion of each day's sale.

211 SOUTH BROADWAY.

Not High Prices

but high grade work for little money is our motto. Finest line of new goods in the city.

Joe Poheim The Tailor. 143 South Spring

The Dr. Wong Co. And Chinese Herbs.

INVESTIGATE our past twenty years in city; learn what our medicine has done for the sick. Herbs and medicine for sale. Best of reference to responsible people. Sanitarium and office.

713 SOUTH MAIN STREET.

Fine Furniture and Carpets

New firm—always busy store.

Lyon-McKinney-Smith Co.

212-214 W. Sixth St., bet. Spring and Broadway

Mr. Cooper in New

Mr. Cooper of the firm of COOPER, 523 South New York buying new day the store here new from the style

SHOES AT COST

To Close. LINDSEY

[A]T THE CITY'S GATES.

PICO HEIGHTS.

[illegible] Saturday evening Miss Emily [illegible] and William F. Lintner were [illegible] in marriage, by the Rev. J. M. [illegible] of the Pico Heights Congre[gational] Church. The ceremony was [perform]ed at No. 312 Clay street, in [the pres]ence of immediate relatives [and a] few friends.

[illegible] G. T. C's are an enigma no [longer,] and now that fifty members [illegible] they are willing to an[nounce] their name and purpose. The [name] chosen is the Good Times Club, [and at the] recent meeting the following of[ficers] were elected: President, Fred [illegible]; vice-president, Fanny [illegible]; secretary Lydia White, and [treasurer] Cecil Loomis. Their aim is [to provide] amusement and instructive [entertain]ment for the young people [and to] foster the spirit of sociability.

[At] the annual meeting of the Con[gregational] Church Association, held [last week] at Bethlehem Congregational [Church,] the following delegates were [chosen to] the national council, which [meets] at Des Moines, Iowa, during [the month] of October: Rev. Warren, [illegible], Rev. John L. Maile and Rev. [illegible] Schaeffle. This is a distinct [recogni]tion of the worth of the popular [Pico] Heights pastor, Rev. Schaeffle, [chosen] as one of the three rep[resentatives] from Southern Cali[fornia].

[Last] Thursday night some miscreant [amused] himself by punching holes [in] the plaster of the New Meth[odist] Church. The aid of the police [was] invoked, and it was thought there [might be] some connection between [illegible] and the garden tool thief, [who has] been operating lately.

[Rev.] Frank Stanion of Ohio, spoke [at the] Congregational Church Sunday [illegible]. An innovation at the even[ing service] was the preaching of Rev. [illegible] Richards, a General Confer[ence] delegate, who is national [illegible] of the W.C.T.U.

[illegible] sells through the Cres[cent] Real Estate Company, lot 9, block [illegible] Railway Homestead Tract, [to] M. Kessey, who will improve [it] for a home. Consideration [illegible].

[Mrs.] J. H. Schaeffle is visiting [friends] in Santa Ana. She will re[turn] [illegible].

[illegible] Hanson of No. 1414 [illegible] avenue, left last Thursday [for] Norway, to visit her [illegible] will be absent about three [months].

[Work] on the Catts Block, at [illegible] streets have been [illegible]. Pressed brick will [be used] in the ornamental front. In [illegible] will be expended.

[Rev.] A. C. [illegible], delegate from In[dia], occupied the pulpit at the Meth[odist] Church yesterday morning. In [the evening] Rev. William Dobson [illegible] delegate from the Methodist [Church] of Canada was the speaker.

UNIVERSITY.

[The] [illegible] oratorical contest [between the] University of Southern [California,] Pomona and Occidental [will be] held at Pomona May [illegible] annual con[test,] and as it will be [illegible] which Pomona and [illegible] year, much inter[est] [illegible] U.S.C. has thus [been] successful in her fo[rensic contests,] having won more vic[tories] [illegible] than both [illegible]. Guy Dyar, a [member of the] sophomore class, will [represent] the institution this [year] [illegible] are confident he [illegible] number of students [will go] on a special train, [illegible] immediately af[ter] [illegible].

[illegible] F. Berry, editor of [the] [illegible] Herald, preached to a [large congregation] at the Methodist [Church yesterday] morning.

[The] monthly meeting of the [illegible] at the home of Miss [illegible] No. 2680 South Grand [avenue] Friday evening. The evening [was spent in] playing "flinch" and "pan[illegible]" [and] a light lunch was [served] in the dining-room. Each place [was marked] by a dainty May basket.

[illegible] of No. 940 West Thirty-[illegible] is quite sick with inflam[mation] [illegible].

[illegible] Burnham of No. 1006 [illegible] street has gone to [visit] relatives.

[The College] of Fine Arts of the [University] of Southern California held [a rec]eption last Thursday. A [feature of the] affair was the presenta[tion by the] students of a farce writ[ten by] W. L. Judson, dean of [the college].

[illegible] C. Knoles has been ill [illegible] with neuralgia of the [illegible].

[illegible] of No. 2630 Menlo [avenue entertained] at hearts Friday [evening].

[illegible] wife and daughter, of [illegible], are visiting Dr. and [Mrs.] [illegible] of No. 2646 Hoover [street].

[illegible] Will Barnett left on [illegible] San Francisco.

[The U.S.C.] team defeated the [illegible] team at Pasadena yes[terday] [by a score] of 16 to 12. Next [illegible] U.S.C. boys play the Los [Angeles] [illegible] nine on the local [grounds].

[illegible] is having built a six-[room cottage] at No. 2816 Vermont ave[nue].

[illegible] is building a nine-[room house at] No. 1477 West Twenty-[illegible].

[GAR]VANZA.

[Com]plaint is made be[cause] [illegible] of the Los Angeles [illegible] are labeled "Gar[vanza]" [illegible] at present they only [go to a point] which is within the [district common]ly known as High[land Park.] [Passen]gers who take the [cars on the sup]position that it runs [to Garvanza] apparently fail [to enjoy the] pleasant walk of a [illegible] the terminus of [the line to] the sure-enough Gar[vanza.] [illegible] people are, how[ever,] correct, as the line [illegible] the original plat [illegible].

[illegible] of Avenue 65 will [return] after an absence of a [few weeks in] Massachusetts and [the] East.

[Rev.] [illegible] Hendlee, presiding el[der of the] [illegible], Ill., district, is [a delegate] to the General [Conference.] [He is here] with his wife and [is visiting] his brother-in-[law] on Mountain ave[nue].

[Mr. and Mrs.] E. K. Grant entertained [friends at] their home, No. 6415 [illegible], Thursday and [Friday] of last week. Pro[gressive] [illegible] the order of the [evening, with app]ropriate prizes.

[illegible] work will be com[menced on the] tunnel above the [illegible] for the electric [illegible].

[Mrs.] [illegible] Small has sold her [property at the] corner of Avenue 65 [illegible] to John I. Wiley, [through the agency] of Crites Myers. [illegible] the sale of a lot in [illegible] tract, opposite the [illegible], from A. Camp[bell to] [illegible] M. Bragg, who will [build] on the property.

[Mrs.] [illegible] Small has let the [contract to] [illegible] C. Thom for the [erection of a two]-story residence on [illegible] on Avenue 53.

[illegible] Kruzenklaus of Avenue 64 are the parents of a girl baby, born early Saturday morning.

Mrs. P. D. Gridley of Ruby street left Wednesday morning for a visit of several months among relatives and friends in Illinois, Wisconsin and neighboring States. Mr. Gridley is planning a trip to his mine in Kern county, during the absence of Mrs. Gridley.

The annual camp meeting of the Free Methodist churches of Southern California and Arizona will be held at Mineral Park, Garvanza, May 25 to June 5. General Superintendent Wilson T. Hoague will be present.

Ralph Rogers has erected a pretty bungalow on one of his lots in the Oak Hill Park tract, and will occupy it.

The Annandale school is making extensive preparations for a patriotic observation of Memorial Day on the Friday afternoon before this date. At this time the rector of the Church of the Angels, Rev. Dr. A. G. L. Trew, and members of the parish will present the Annandale school a beautiful Bible. There will be patriotic addresses by several well-known speakers and the Veteran Fife and Drum Corps of Los Angeles will be present and render stirring martial music. An invitation has been extended Gov. La Grange of the Soldiers' Home to participate in the exercises.

EAST LOS ANGELES.

Much satisfaction is expressed by East Side people over the reëstablishment of the substation for the police department on Pasadena avenue. The station has been open since Sunday of last week, with Capt. McKeag in charge, as in days of old. The five patrolmen allowed for this territory are assigned as follows: Mornings, T. D. Romans and T. W. Woodward; afternoons, J. A. Diewig; night, T. Sloan; Highland Park and Garvanza, M. R. Hoffman.

Rev. J. R. Compton, pastor of the Second Presbyterian Church, will leave with his wife today for Buffalo, N. Y., where they will attend the sessions of the Presbyterian General Assembly, to which Mr. Compton is a delegate.

Francis Russell of East Main street will leave this week for a visit to the St. Louis exposition.

Mrs. Anna Allen has sold to Mrs. Wilhardt a lot on South Sichel street, near East Main street, and the purchaser will erect a cottage there.

Mrs. R. C. Swan of East Main street has gone to San Francisco and Calistoga for an extended visit.

Mrs. Emma Doster has purchased of C. E. Pendell an acre of land at the corner of Lacy street and Avenue 26.

The funeral of Rev. Darius T. Call, the late pastor of the Advent Christian Church on Avenue 22, took place the first of the past week, Elder Fisk officiating. Elder Call's death occurred April 29 at his late residence, No. 2122 Pasadena avenue, of tuberculosis. He was 54 years of age.

Mrs. N. M. Barker has bought from the Dotter estate several lots at the corner of Baldwin avenue and Hancock street, and will commence the erection of a six-room cottage at once. Mrs. Barker has been one of the East Side's successful builders, her cottages being above the average in looks and style.

A $2000 cottage is now building at No. 415 North Avenue 20 for P. J. Henshaw.

The Church of Christ is building a $500 chapel at No. 2115 Manitou avenue.

HUNTINGTON PARK.

The senior class of Huntington Park Sunday-school was entertained Friday evening at the home of Mr. and Mrs. Charles Bartlett on Pacific boulevard. The class effected an organization by adopting the name, "The Pioneers," and electing the following officers: President, Edward Hedstrom; vice-president, Robert Benson; secretary, Clara Allen; treasurer, Alma Cobler; sergeant-at-arms, Alvin Benson. Those present were: Mrs. A. G. Engelkamp, Edith Buhles, Clara Allen, Olive Cobler, Jennie Hedstrom, Edith Hedstrom, Flora Salsbury, Mabel Salsbury, Robert Benson, Edward Hedstrom, Earl Gillet, Harry Deprez, Fred Salsbury, Harry Brown, Alma Cobler, Mrs. Clara Bartlett, Alvin Benson, Mr. and Mrs. Charles F. Bartlett, Miss Alice Freeman and Rev. William F. Lusk.

SOUTH PASADENA.

The City Trustees last Monday evening accepted the resignation of T. D. Allen, City Engineer, and H. R. Postle was appointed to this position. The matter of numbering houses was referred to a committee. A proposition that will appeal to many who dislike to see the landscape marred by the immense advertising signs, was a motion made by Trustee Walker Jones to place a high tax on such unsightly obstructions. This was considerably discussed and sentiment was in favor of the move, but it was deferred to another meeting. Ordinances for improvements on several streets were passed by the trustees.

The Sunset Telephone Company has been installing many new 'phones in South Pasadena.

The school census, just completed, shows that South Pasadena has 404 children between the ages of 5 and 17 years, as against 379 last year. W. C. Brainard took the census.

Edwin C. Cawston, proprietor of the South Pasadena Ostrich Farm, has expended $61,000, or an average of $170 per day, for the advertising and general expense fund of the institution. Advertisements of this unique institution are placed in papers in every civilized country in the world.

The twenty-fifth anniversary of the marriage of Mr. and Mrs. Kubel, was celebrated yesterday by an entertainment of friends.

Miss Lolla Hart has gone to Santa Barbara for a visit of several months.

The Calvary Presbyterian Church is now supplied by Rev. Mr. Beattie, assistant pastor of the First Presbyterian Church at Pasadena. Dr. A. J. Compton, yesterday conducted services at Rivera.

Mr. and Mrs. George Minier have returned from a camping trip of two weeks at Warner's Ranch.

A social was given in the new bank building Friday evening by the ladies of the Calvary Presbyterian Church.

P. G. Gates has a large force of men at work at his property on Monterey road, improving the grounds. It will be one of the handsomest places in this city.

VERNON.

The completion of the Bethel Evangelical Church at the northwest corner of Central avenue and East Fifty-fourth street gives to Vernon another attractive place of worship. The main building is 36x46 feet, and is ornamented with a tower and ventilating dome. The auditorium and Sunday-school rooms are separated by folding doors. A pastor's study is provided for and the choir is located at the rear of the pulpit. The ceilings are coved, the walls tinted and the windows of cathedral glass. The church property is worth about $5000.

The official grade of East Fifty-sixth street from South Park avenue to Main street is to be established. A similar work is to be done for East Fifty-fifth street.

F. W. Hawes is investing $1800 in the building of a residence at No. 749 East Fiftieth street.

A. G. Dunlap is the owner of a cottage just built at No. 1041 East Forty-ninth street.

J. F. Bailey is building a $1500 residence at No. 741 East Fiftieth street.

A cottage for Mrs. L. P. McDonaugh is being built at No. 693 East Fifty-first street.

F. B. Dodge is building a $2500 residence on East Fifty-fourth street between San Pedro street and South Park avenue.

At No. 1141 East Fifty-fourth street Edward Wood is building a $1600 cottage.

Edward Williams is building a $1000 cottage at No. 1143 East Forty-third street.

U. S. Scovill is expending $500 on the remodeling of his residence property at No. 1156 East Forty-fifth street.

A $1000 cottage for Mrs. Millie Burnwood is now building at No. 1180 East Fifty-third street.

William Sellers is building two cottages in the 1000 block on East Forty-seventh street.

A cottage to cost $1250 is in course of erection at No. 1300 East Vernon avenue for Mrs. V. Hursch.

HIGHLAND PARK.

Robert Stewart, the Highland Park postmaster, has as his guests his son, Gaylord Stewart of Huntington, W. Va., and his daughter, Mrs. David Irving of Cranford, N. J. Each of these visitors will spend several months here.

C. J. Ritchie has purchased the interests of his partner, Mr. Gillenwater, in the hardware business, and the latter has gone to Catalina to look after his hotel property. He will soon visit the St. Louis exposition.

The new chapel for All Saints' parish was opened yesterday, and services were conducted by Dr. A. G. L. Trew. The guild for this parish had a tea at the home of Dr. Trew last Tuesday afternoon.

Col. Melvin Mudge leaves this week for an extended visit in Michigan and the East.

The recently-organized Methodist Church of Highland Park holds services in the chapel at the Yoakum Sanatorium.

The new chapel for All Saints' Episcopal mission is to cost $1700. It is located at No. 5601 Ash street. L. D. Carter is the builder.

Mrs. B. P. Smith is having built a five-room cottage for her own home at No. 144 East Avenue 53.

THE NORTHWEST.

The matter of lighting Sunset boulevard with electric lights through the city and on to Hollywood has been taken up by the Northwest Improvement Association, in conjunction with the management of the Los Angeles Pacific Railway Company and the people of Hollywood. Many believe that after so much expense has been incurred in the improvement of this highway it would be folly not to provide it with suitable lights, and that much of the advantages of this fine improvement will be lost unless provision is made in some manner for lighting.

The City Council has passed an ordinance of intention to change and establish the grade of Alvarado street from Sunset boulevard to Santa Cruz street.

Burlington avenue from Temple street to Bellevue avenue, is to be graded, curbed and sidewalked.

Today bids will be opened for the construction of a sewer system for Court street from Lakeshore avenue to Belmont avenue; for Welcome street from Court to Council streets; for Colton street and for Cortez street.

S. Baer is remodeling and enlarging his residence property at No. 469 North Beaudry avenue.

W. L. Register is building a cottage for his own home at No. 1125 Angelina street.

Joseph Miller is building a cottage at No. 837 Boston street.

L. W. Taylor is building a ten-room residence at No. 217 Brook street.

A $1400 residence is being built for P. J. Hummel at No. 1037 Bartlett street.

At No. 2845 Temple street J. W. Sollander is building a cottage for his own home.

SOUTH LOS ANGELES.

The annual meeting of the Children's Home Society will be held at 3 o'clock tomorrow at the Victoria Home, corner of Twenty-fifth and Griffith avenue. This society is now closing its twelfth year's work in California, and during that time has cared for about eight hundred children. Of this number about six hundred have been placed in permanent homes, where they now in every way share the privileges with the other children in the neighborhoods where they live. It is said the cases of disappointment and failure do not amount to 1 per cent. of the children placed.

L. R. Murden is the owner of a $1000 cottage now building at No. 1556 East Twenty-second street.

James Oakley, the veteran house builder of the neighborhood, is erecting a $1000 cottage at No. 1226 East Thirty-sixth street, and one of similar price at No. 1236 on this street.

A cottage for Mrs. L. B. Cross, to cost $1850, is now building at No. 517 East Thirty-second street.

Mrs. Jane Bancroft Robinson addressed the missionary societies of Haven Methodist Church, Thursday afternoon on "Alaskan Work." The societies of Hamilton Church and Central Avenue Church were also present by invitation of the Haven Society.

THE SOUTHWEST.

The Central Baptist Church has purchased a building site on the Alvarado Heights tract, and plans are being prepared for a beautiful edifice, which, it is hoped, the church can have erected this season.

The Memorial Baptist Church has let the contract for a fine pipe organ, which will be one of the best in the city. Five months will be required before its installation.

The Street Superintendent has filed with the City Council the assessment for the widening of Magnolia avenue from Washington street to Twentieth street.

Tyler & Co. are building a $1600 cottage at No. 1722 Dixon avenue.

Mrs. Ross W. Smith is having built an eight-room two-story residence at No. 2261 West Twenty-fourth street, at a cost of $3800.

BOYLE HEIGHTS.

Mt. Pleasant Council, No. 147, Fraternal Aid Association, at its meeting last Thursday night, initiated candidates and received five applications for membership. This council has begun a lively contest for new members, and it is the purpose of the contestants to double the present large membership of the order here. The council has arranged for the drill corps to take charge of the initiation on the fourth Thursday nights of each month, and the third Thursday nights are devoted to social evenings. A feature of the last meeting was the presentation to the retiring president, C. C. King, of a beautiful set ring, as a token of appreciation of his services for the order.

Rev. Carl M. Ross of Corona preached in the Euclid Heights Methodist Church yesterday forenoon, and the evening sermon was conducted by Rev. Will F. Lusk. The Epworth League was conducted by Frank Southworth.

The meeting of the Parish House Commission was held on Tuesday evening at the home of F. Homer Maude, No. 1718 Brooklyn avenue. During the evening Mr. Maude showed the guests a fine set of stereopticon views of the English cathedrals, giving descriptive notes during the exhibition. Light refreshments were served.

R. S. McLaren, a lumber merchant and banker of Toledo, Ohio, is visiting his brother, Rev. R. F. McLaren of No. 122 North Chicago street.

C. F. Young of No. 2302 East Second street leaves today for San Francisco as a delegate from the Boyle Heights Odd Fellows' lodge to the Grand Lodge.

Ordinance of intention has been passed for the improvement of Euclid street from Fourth street to Stephenson avenue.

Mrs. F. I. Chamberlain is having built a $2500 cottage for her own home at No. 714 South St. Louis street.

A sewer is to be constructed on Gertrude street from Third to Fourth streets.

C. P. Brown is building a cottage at No. 3447 Houston street, and will occupy it.

H. C. Miller is building a cottage for his own home at No. 3207 Eagle street.

A two-story residence of fifteen rooms is being erected by Franklin & Frankland for Maud T. Chaffee at No. 457 South Boyle avenue, one of the prettiest sites along the beautiful thoroughfare. The building is to cost $9000.

G. S. Myers is building a two-story structure with store below and flats above, at No. 1942 East First street.

Whenever we find we are overstocked on any article we

Cut the Price in Two

And get rid of them at once.

That's the reason our stock is always so clean and "Nobby."

Mahogany Birdseye Maple **DRESSERS** Golden Oak Curly Birch

We have 100 too many patterns of dressers to close out this week. No old styles. It costs you nothing to look them over if you don't buy. We also have some special inducements in 9x12 rugs.

LYON-M'KINNEY-SMITH CO.

212-214 W. Sixth St. (It Pays to Trade on Sixth St.) Bet. Spring and Bdwy.

CASTORIA
For Infants and Children.
The Kind You Have Always Bought
Bears the Signature of Chas. H. Fletcher.

WARNING!
The Genuine "CRAVENETTE" RAIN COATS
For Men, Women, Boys and Girls are made from fabrics manufactured exclusively by
B. Priestly & Company,
Bradford, England and New York.

RUMFORD
THE WHOLESOME
Baking Powder

If you want the purest and best WINES ORDER FROM US.
EDWARD GERMAIN WINE CO.
397-399 Los Angeles, Cor. 4th St. Open evenings No Bar. Tel. Main 919.

WHAT'S IN A NAME?
A great deal if "Goodrich" is on your Automobile Tire.
GORHAM RUBBER CO.
326 E. 3d St.

Real Estate.

San Diego Real Estate
Is now much in demand. Buy while prices are within your reach. Get free information about same from
FOLSOM BROS. & CO.
1015 FIFTH ST., SAN DIEGO. Branch office, 212 South Spring Street, Wilcox Bldg., Room 274. Home Phone 5313.

Buy at San Pedro!
HENRY P. BARBOUR CO.
Selling Agents for the coming business property at that Port. Fifth floor, Johnson Building.

We are offering for sale some of the
Choicest Farming Lands
in the State. Can also show you a fine list of city bargains. Call and see us.
Easton, Eldridge & Co.
121 So. Broadway.

$1 Down $1 Week
Own Your Home
Lots $75.00 up. On Long Beach Electric R. R.
Conservative Realty Co.
538 Byrne Bldg. Home 4816

Dolgeville
The manufacturing suburb of Los Angeles
S. J. WHITE & CO.
313-314 Johnson Bldg.
Corner Broadway and Fourth St.

Mission Bay Heights
Lots 22.50 to $40.00
Prices advance 25 to 33⅓ per cent. May 5.
Mission Bay Land Co.
411-412 Braly Bldg.

For Lots at
WOODSIDE
SEE
Hornbeck & Wilson,
Real Estate, Loans and Insurance
406 Braly Building.

$90 Lots—on new Electric R. R.
Pasadena Villa Tract.
Within 15 minutes of business center
Carlson Investment Co.
124 South Broadway, Los Angeles.

Erkenbrecher Syndicate, Ltd.,
REAL ESTATE AND MINES. Suite [illegible] Currier Bldg. 'Phones—Main 1377; Home [illegible].

MOST OF THE UNPLEASANTNESS of kitchen work is avoided when a Gas Range is used.
FREE CONNECTIONS NO DEPOSITS
95 CENT GAS
LIGHT HEAT POWER
APPLIANCES AT COST
Gas Ranges sold by us, connected free at time of sale.
Los Angeles Gas and Electric Co.
Hill near Seventh.

Correct Clothes for Men bear this Famous Trade Mark.
Alfred Benjamin & Co. Makers New York
We Are Sole Distributors Here
JAS. SMITH & CO., 137 S. Spring.

Ivory Soap
IT FLOATS

Furniture
For the whole house, at lowest prices, cash or credit.........
BRENT'S
530-532-534 SOUTH SPRING STREET

"The Laundry That Knows."
Munger's Laundry
814-818 S. Main St.
Phones 1350

Auction.

Auction
Allen's Auction House Will Sell Monday, May 9, at 10 a. m. at 556 New High St., cor. Bellevue Ave.
Odd Dresser's, one old Mahogany dresser, Folding beds, Iron and wooden beds, springs, lot new mattresses and couches. Blankets, sheets, jewel gas range, extension tables, oak side board, wire and canvas cots, carpets and rugs, dishes, cooking utensils, etc.
E. M. CLOSE, Auct.
(Take Daly St. cars.)

Auction
143 WEST 5TH
WEDNESDAY, May 11: Entire 10-room house from Gardena. Handsome Mirror Folding Bed, Antique Walnut Bed Room Suit, other suits, Dressers, Commodes, Chiffoniers, Mantel Beds, Sideboards, Bookcases, Dining Tables, Chairs, Rockers, Stands and Center Tables, Gas Range, Utensils, one Elegant Old Blue China Dinner Set, Body Brussels and Tapestry Carpets and Rugs, etc.
RHOADES & REED.

Auction
Of high grade up to date Furniture, Tuesday, May 10 at 10 A. M., at 1052 F South Olive Street consisting of Flemish and Mission Oak Rockers, Reception Chairs, Divans upholstered in leather, handsome Weathered Oak Library Tables, extensive drops and Lace Curtains, Pictures, Turkish Rugs, Indian Blankets and Rugs, Couches, Brass and Iron Beds, Birdseye Maple and Golden Oak Dressers, fine Bedding and Pillows; Weathered Oak Extension Table with Chairs to match, upholstered in leather, Axminster Rugs, carpet sizes, China, Glassware, new Gas Range, Kitchen Utensils, etc.
C.M. STEVENS, Auctioneer.
Office 203, Tajo Bldg.
Phone Main 2394 :: :: :: :: :: Home 1653

Auction
Twelve rooms of fine furniture taken on a chattel mortgage to be sold at 233 E. Seventh St. Tuesday, May 10 at 2 p. m. Bedroom suits, iron beds, odd dressers, extension tables, book cases, sideboards, Morris chair, carpets an rugs.
C. G. CRONAN

Thos. B. Clark
[illegible] SOUTH B'WAY. Tel. Home 1961, Green 1[illegible].

Wanted
Ten or more two burner hot gas plates. Please give price.
Ralph Rogers & Co.
219 West 1st.

HYOMEI
Cures Catarrh.
Sold under absolute guarantee of cure or money refunded.
SUN DRUG CO.

Dr. PIERCE'S FAVORITE PRESCRIPTION FOR WEAK WOMEN.

ROYAL Baking Powder
Absolutely Pure.
Made from Pure Grape Cream of Tartar.

Itch! Itch!! Itch!!!
Scratch! Scratch!! Scratch!!!
This is the condition of thousands of skin-tortured men, women, and children who may be instantly relieved and speedily cured by warm baths with CUTICURA SOAP and gentle applications of CUTICURA OINTMENT, the great Skin Cure.

BROCK & FEAGANS
GOLD AND SILVERSMITHS
Fourth and Broadway | Chamber of Commerce Bldg

DISSOLUTION SHOE SALE
C. H. Baker
Successor to Hamilton & Baker
239 S. Spring St.

The Lexington City National Bank
OF LEXINGTON, KY.
GUARANTEES THE PAYMENT
—OF—
$12,000 IN GOLD
to him or those who select the horses that finish one-two-three in the order in which they finish in the Brooklyn Handicap, May 26. In order to make a selection it is only necessary to send $1.00 for six months' subscription to THE KENTUCKY FARMER AND BREEDER—every six months' subscription entitles you to make one selection—the most enterprising turf paper in America.
Should only one correct selection be received the party making it will be awarded
The Entire $12,000
Should more than one come in, $10,000 will be divided equally among those sending the correct lists and
$2000 WILL BE AWARDED TO THE FIRST T...EE CORRECT SELECTIONS RECEIVED—$1000 TO THE FIRST, $750 TO THE SECOND, $250 TO THE THIRD.
THE FULL AMOUNT GOES.
Should no correct list be received the entire $12,000 will be awarded to him or those whose selections are most nearly correct.

OFFICIAL ENTRIES.

Horse—	Wt.	Horse—	Wt.
McChesney	[illegible]	Hermis	[illegible]
Africander	[illegible]	Irish Lad	[illegible]
Advance Guard	121	The Picket	[illegible]
Maj. Daingerfield	[illegible]	Javable	[illegible]
Golden Maxim	[illegible]	Runnels	[illegible]
Chas. Elwood	[illegible]	Aceful	[illegible]
Shorthose	[illegible]	Santon	[illegible]
Hurstbourne	117	Mizzen	[illegible]
Lord of the Vale	[illegible]	Wheeler	[illegible]
Grand Opera	111	Igniter	111
Eugenia Burch	110	Dalesman	[illegible]
Red Knight	[illegible]	Proper	[illegible]
Grey Friar	[illegible]	Buttons	[illegible]
Capt. Buckle	105	Highball	[illegible]
Bonnibert	104	Claude	[illegible]
Hamburg Belle	[illegible]	Rostand	[illegible]
Embarrassment	[illegible]	New York	[illegible]
Flying Torpedo	[illegible]	Pulsus	[illegible]
South Trimble	[illegible]	City Bank	[illegible]
Toboggan	[illegible]	Coates	[illegible]
Jockey Club	[illegible]	Delhi	[illegible]
Dick Bernard	97	Stalwart	[illegible]
Colonial Girl	[illegible]	Jocund	[illegible]
Ormonde's Right	[illegible]	Baseful	[illegible]
Cannon Ball	[illegible]	Orthodox	[illegible]
Gold Saint	[illegible]	James V.	[illegible]
Montreson	[illegible]	Peter Paul	[illegible]
Knight Errant	[illegible]	Lord Badge	[illegible]
Robin Hood	93	Ostrich	[illegible]
Gettysburg	[illegible]	Careless	[illegible]
St. Valentine	[illegible]	Elvria	[illegible]
Lord of the Valley	90	John F.	[illegible]

CERTIFICATE OF DEPOSIT.
AMOUNT $12,000.00.
LEXINGTON (Ky.) March [illegible], 1904.
This certifies that The Kentucky Farmer and Breeder has deposited Twelve Thousand Dollars ($12,000.00) with this bank to be used in payment of awards to subscribers who shall be successful in naming the three first horses in the order in which they finish in the Brooklyn Handicap, and for no other purpose. Payments to be made in accordance with decisions of the committee having the matter in charge.
J. WILL STOLL,
Cashier Lexington City National Bank.

FILL IN COUPON HEREWITH, CUT OUT AND MAIL WITH MONEY.
I hereby subscribe for The Kentucky Farmer and Breeder, and under your offer my selections for the Brooklyn Handicap, May 26, are:
1st..........
2nd..........
3rd..........
My name is..........
Town..........
State..........
Enclosed is $......for......subscription
The Kentucky Farmer and Breeder, Lexington, Ky.

CHEW PACK & CO.
Genuine Oriental Curios.
Curios in Brass and Bronze Ornaments, Chinese Crockery, Embroideries, Silks, Mandarin Ware, Porcelain, Imperial Yellow Ware, Linen Table Covers and Napkins. Best Imported Tea.
308½ E. MARCHESSAULT ST.
Down in Chinatown.

Palmo Tablets
cure quickly and forever Nervous Debility, Varicocele, Sleeplessness, Dyspepsia, Kidney Diseases, etc. For sale at all Sun stores
The Sun Drug Co.

Legal.

DEPARTMENT OF THE INTERIOR, U. S. Geological Survey, Washington, D. C., April 30, 1904. Sealed proposals, IN DUPLICATE, will be received until 2 o'clock p.m., July 2, 1904, at the office of D. W. Ross, Engineer U. S. Geological Survey, Boise, Idaho, for the construction and completion of a dam, spillways, canal, and gates, involving about 230,000 yards of rock work and 150,000 yards of earthwork, on Snake River, near Minidoka, Idaho. Specifications, forms of proposal and particulars may be obtained on application to D. W. Ross, Boise, Idaho, and to the Chief Engineer, U. S. Geological Survey, Washington, D. C., at which offices the plans may be inspected. Each bid must be accompanied by a certified check payable to the order of the Secretary of the Interior for two per cent. of the contract price as a guaranty that the bidder will, if successful, promptly execute a satisfactory contract and furnish bond in the sum of 20 per cent. of the contract price for the faithful performance of the work. The right is reserved to reject any and all bids, and waive technical defects if the interests of the Government require it. Bidders are invited to be present. THOS. RYAN, Acting Secretary.

ANNUAL ELECTION OF OFFICERS FOR the Society for the Prevention of Cruelty to Animals and the Los Angeles Humane Society. Notice is hereby given to all members of the Los Angeles Humane Society and the Society for the Prevention of Cruelty to Animals that the annual election of Trustees for said societies will be held on Tuesday, May 10, 1904, at 2 o'clock p.m., in the Bible Institute Hall, 259½ South Broadway.
MRS. J. B. MILLARD.

FALSE WOOER HER BONANZA.

London Widow Waxes Rich by Being Jilted.

"Breach of Promise" Cigars Pile up Fortune.

Said to Have Many Offers of Marriage.

[STAFF CORRESPONDENCE OF THE TIMES.]

LONDON, April 26.—"Bevare of vidders!" The wisdom of that memorable piece of advice given by the elder Weller to his son, is strikingly exemplified in the story that lies behind the display made in the window of a feminine tobacconist's shop in Shaftesbury avenue of a huge jam pot, around which a big artificial fly is buzzing, together with "Breach of Promise Cigars," which at present are selling like the proverbial hot cakes, at six pence each.

The proprietor of the shop, Mrs. Georgina Ada Frasier, is a widow. The jam pot typifies herself. The fly stands for the man from whom she obtained $3000 the other day for breach of promise. The particular appropriateness of the allegorical illustration of the case lies in its reference to a letter which was read in court, wherein the victim of her ripe charms had likened himself to "a fly buzzing about a jam pot and occasionally getting a bit." The cigars at sixpence each represent the price which those who see the joke are expected to pay for it. Evidently Mrs. Frasier's wits have been considerably sharpened by over forty years' experience of life's joys and sorrows. And though age has ripened, it has not diminished her beauty.

FLY GOES FOR JAM.

The story of the idyll which terminated so unfortunately is almost as funny as the means which Mrs. Frasier has taken recently to make still more money out of it. To begin with, it was in the unsympathetic guise of rent collector that James Outbridge Spindelow first entered Mrs. Frasier's shop and—to use his own expression—began buzzing around the "jam pot." As a mere, ordinary, every-day rent collector Mr. Spindelow would have received anything but a warm welcome from the widow. But as he speedily disclosed to her, he was an individual of much greater importance. He is, in fact, a species of parochial "Pooh Bah." In his own person he united the functions of parish constable, sexton, verger, vestry messenger, sub-inspector of nuisances, Coroner's officer, licensing clerk and clerk to an important firm of solicitors. Probably, however, what, more than this dazzling array of offices, inclined Mrs. Frasier to encourage his "buzzing," was his statement that his income from these various sources amounted to considerably over $5000 a year.

Spindelow acknowledged that that there existed an impediment to speedy marriage in the shape of a wife. Mrs. Frasier says he told her that he could get rid of his wife by means of a divorce, but intimated that such a course might give offense to the church people, and especially the vicar, on whose good graces he was dependent for some of his numerous offices. Besides, his wife was sickly and likely to be removed by some dispensation almost any time. The widow concluded that $5000 a year was worth waiting for. As a pledge of good faith, to be redeemed when nature had removed the legal obstacle, Spindelow went through a form of mock marriage with her and drew up this extraordinary document:

FREAK DECLARATION.

"I, James Outbridge Spindelow, do take oath that I love you, Georgina, and no other, that I love you sincerely and devotedly and no other, and that I shall be kind and loving to you always, sharing with you your joys and sorrows, and shall keep to you and you only so long as we both shall live."

That was in 1898. Mrs. Spindelow did not die until three years later, and then the fly that had so pertinaciously buzzed around the "jam pot" all this time, began to fight shy of it. Finally, says Mrs. Frasier, he told her that she might shoot him if she liked, but never would he marry her.

But a widow of forty never seeks solace in gore for blighted affections when the man in the case is worth $5000 a year, and the inevitable breach of promise suit followed, after Mr. Spindelow had married somebody else. Perhaps it was the belief that Henry Fielding Dickens, as the son of the great novelist, must be possessed of hereditary talent for exposing the ways and wiles of artful widows which induced Mr. Spindelow to place his defense in the hands of that clever King's Counsel. It availed him nothing, however. The widow was good looking, and the jury impressionable. And with an eye seemingly to possible future contingencies she had faithfully preserved all his letters.

"I want to be your silly little baby and spoiled darling," cried out the lovelorn Spindelow in one missive. In another he sent Mrs. Frasier "forty million kisses."

"What puzzles me," remarked the judge, "is that anybody should keep such rubbish."

"I always keep my letters," replied Mrs. Frasier, innocently.

"Yet you wanted your letters burned," inquired Mr. Dickens.

"Yes, because Mr. Spindelow left them lying about on the office table," answered the ready-witted widow, with a coy glance at the jury.

It did not take the jury long to assess the damage to the widow's affections at $3000. Assuming that Mr. Spindelow personally delivered only 5 per cent. of the forty million kisses, which he consigned to her by letter, this works out at about a cent for every 126 osculations which she failed to receive. On figuring it the other way about, he was taxed at the rate of one cent for each six and two-thirds of a kiss which he had presumably delivered. Either way the tariff was not a high one. Mrs. Frasier is reported to have received twenty-nine offers of marriage since she won her case. But for the present she prefers to devote her attention to business at the sign of the "Jam Pot and the Fly. It is fast making her rich.

Overstayed His Dream.

"I had a great dream the other night. I dreamed I met a man who offered to cut me a pound slice of radium."

"Whew!" It's worth more'n a million an ounce!"

"That's right. 'Want a slice?' he said to me. 'Yes,' I answered him. But I was too grasping."

"How was that?"

"I woke up just as I asked him to cut it thick."—[Cleveland Plain Dealer.

SANTA ANA.

OTERO EXONERATED.

SANTA ANA, May 8.—The preliminary trial of Premitivo Otero for the murder of Moreno, the sheepshearer, resulted late last night in the dismissal of the man for lack of incriminating evidence. The testimony of a majority of the witnesses was non-committal, and where any positive evidence was introduced, Otero's story, that the dead man was the aggressor and that he himself was acting in self-defense, was corroborated. District Attorney Head therefore made the motion for a dismissal of the murder charge, and Otero was given his liberty.

ANTI-SALOON RALLY.

An anti-saloon rally under the auspices of the County League was held at the Operahouse this afternoon, at which the claims of the work were presented by Dr. E. S. Chapman, State Superintendent, and an address was given by Dr. P. A. Baker, national superintendent. A similar meeting was held this evening, all the churches dismissing their services for the union meeting at the operahouse.

ALONG THE LINE.

Rev. H. C. Stuntz, superintendent of the Methodist Church in the Philippines, occupied the pulpit of the First Methodist Church this morning.

Prof. W. H. Lopez, son-in-law of Mrs. L. Waite of this city, died this morning at San Bernardino, aged 35 years. The body will be buried in Los Angeles.

The contract for the erection of the Pacific City schoolhouse, to cost in the neighborhood of $5000, was let by the trustees yesterday to Pond & Ramsey of this city.

Rev. Francis Watry, the new pastor of the Unitarian Church, assumed charge of his work today. Mr. Watry comes from Santa Cruz.

The baseball team of the Bolsa High School was defeated at Athletic Park yesterday afternoon, by the Santa Ana High School freshmen, by the score of 3 to 2.

Frank C. Bird and Miss Margaret M. O'Shae of Los Angeles were married yesterday at the parsonage of the First Methodist Church.

James H. Nichols of Girard, Pa., is here as the guest of Mr. and Mrs. Grove D. Streeter for a brief stay.

W. W. Chandler has gone to San Francisco to attend the sessions of the Grand Lodge of Odd Fellows, representing the Santa Ana Lodge.

Mr. and Mrs. R. K. Worrell of Perry, Iowa, are being entertained at the home of C. K. Worrell on Cypress avenue.

Mrs. J. C. Clark of San Diego is visiting relatives here.

ANAHEIM.

PERSONAL MENTION.

ANAHEIM, May 8.—Patricio Yriarte and family will leave in a few days for Spain to visit a year. Mr. Yriarte has been a prominent citizen of Orange county for many years, and has accumulated a fortune. He is going to the old country only on a visit.

While Thomas Beck and wife, well-known residents of Long Beach, were driving up the long hill a mile north of Fullerton yesterday, their horse became frightened and backed off over an embankment, turning the buggy upside down on Mr. and Mrs. Beck, who escaped wtih but slight injuries, although the buggy was completely demolished. The horse was not injured. Mr. and Mrs. Beck were on the road to Whittier, but returned home in the afternoon.

Mrs. Stephen Stroud is seriously ill at the Anaheim hospital, but was reported better yesterday than any time during the past week.

Gerardo Nevarro and Miss Juana Coronado, well known young people of Yorba, were married at the Catholic Church there Friday.

Wm. Wallop, who has been in the Hawaiian Islands the past fifteen months, has returned home.

Mr. Dubbel, father of Rev. Father Dubbel of the Catholic Church, is recovering from a severe attack of heart trouble, which for several days threatened serious results.

BOWLERS DO BETTER WORK.

EVERY TEAM AT PLAY SHOWS IMPROVEMENT.

Class A Players to Begin Tourney This Week—Ladies Will Have an Opportunity if Enough Will Contest—Women Contestants in Chicago are Not So Much.

Bowling in the Class B tournament was exceptionally good last week, and all of the teams showed improved work. Ocean Park had the high team score of 2781, and the Commercials and Monarch No. 2 made 2731 and 2709, respectively. D. S. Parkes of the Monarch No. 2 team rolled the high game of 266, which is the best made in the tournament so far. Ohlsen had the high average for the week of 202 1-5.

The Maple alleys have been closed and that team will make the Oaks alleys their home hereafter. The Pasadena alleys have also been closed, and the Conglomerate team will in the future have the Monarch alleys as their home. Just where the Pasadena team will bowl has not been decided.

The team and individual standing to date is as follows:

TEAM STANDING.

Commercials	25,068
Long Beach	25,031
Westerners	24,988
Ocean Park	24,893
Electrics	24,605

INDIVIDUAL STANDING.

Canasco (Westerners)	178	3-50
Newkirk (Long Beach)	173	32-50
Ohlsen (Electrics)	172	20-50
Simmons (Commercials)	171	5-50
Voris (Ocean Park)	170	48-50
Burch (Ocean Park)	170	10-35
Struthers (Long Beach)	169	46-50
Treosti (Westerners)	163	42-50
Rowan (Ocean Park)	163	9-50

CLASS-A PLAY.

The long-talked-of Class-A tournament will begin tomorrow night in this city and Ocean Park. Lustig and Benfer will bowl Quinn and Mugenberg at the Monarch alleys, and at Ocean Park Bowron and Parlier will meet Gilman and Tompkins. On Wednesday evening at the Sunnyside alleys Pearne and Mackenzie will play against Heyer and "John Doe." The entrance fee is $6 per team and it must be deposited at once with Secretary J. H. Kirkpatrick. Each team will bowl two matches a week and total pins will decide the matches.

MONARCH TEAMS WIN.

On the Monarch alleys yesterday afternoon the Monarch trio beat the Maples by a score of 2433 to 2417, and in the evening the Monarch No. 2 team defeated the Monarch, Jr.'s by a score of 2478 to 2243.

Some of the best bowling done in this city has been turned out by men who are on the shady side of 50 years. Last Thursday at the Monarch alleys W. B. Needham, who is 62 years of age, bowled six consecutive games with an average of 204 and the same day C. W. Maxson, who is over 50 years old, bowled ten games for an average of 201 1-10.

LADIES' TOURNEY.

Manager Mackenzie of the Monarch alleys will endeavor to hold a ladies' individual championship tournament this month to determine the best lady bowler in Southern California. If a sufficient number of entries can be secured a handsome gold medal will be given for first prize, and the entrance fee of $2 will be used for a second prize.

CHICAGO NOT MUCH.

An interesting event of the Illinois Bowling Association tourney which was held on the concluding night some ten days ago, was the championship contest for ladies. There were ten contestants and Mrs. F. R. Mueller won with a total of 494 pins. The scores show that there are a number of Los Angeles women who have beaten anything shown by this Chicago tournament. The scores were as follows:

	Total.	Avge.
Mrs. F. R. Mueller	494	164 2-3
Mrs. L. Henkes	480	160
Mrs. Gardner	440	146 2-3
Mrs. J. Weber	439	146 1-3
Mrs. Bunham	429	143
Mrs. Watchsmith	423	141
Mrs. Petsch	409	136 1-3
Mrs. Cook	388	129 2-3
Mrs. Martin	379	126 1-3
Mrs. Osborne	367	122 1-3

HIGH SCORES.

The high scores at the Monarch alleys last week were as follows:

C. Reggins, 203, 204; Phil P. Glezen, 203; S. Crolic, 221; J. Bowron, 201, 226, 247, 235, 205, 216, 228, 226; W. B. Needham, 214, 200, 215, 212, 202, 232, 224, 236, 216; C. W. Maxson, 215, 216, 213, 208 203, 237, 209, 215, 202, 256, 208, 207, 219, 207, 256, 227, 222, 227; Earl Dutton 203; G. D. Clarke, 201; D. S. Parkes, 266, 208; Mrs. Scott, 212; J. Routzahn, 213, 200; Fassett, 254; E. Williams, 215; Allen Craig, 204; C. W. Hatch, 229; Baxter, 233; O. Parlier, 202, 216, 220, 244; Thomas, 200; Gillom, 220; Needham, 233, 202, 227.

Duckpins—Carey, 101, 102, 110, 114; Chase, 110, 104, 106; Bowron, 116, 104, 127, 129; Alf Mackenzie, 102, 116, 123, 109; W. T. Tupper, 104, 106, 109; W. H. Stymest, 102, 101, 110; Riggins, 104, 110, 102.

ON THE WATER FRONT.

PORT SAN PEDRO, LOS ANGELES

ARRIVED—SUNDAY, MAY 8.

No arrivals in this port today.

SAILED.

Barkentine Portland, Capt. Clark, for Tacoma, in ballast.

LIST OF VESSELS IN PORT.

SATURDAY, May 7.

Steamer Samoa, Crescent wharf.
Steamer South Bay, San Pedro L. Co. wharf.
Steamer Robert Dollar, S.W. L. Co. wharf.
Schooner Honolulu, Southern Pacific wharf.
British ship Wray Castle, anchored Outer Harbor.
British bark Hawthornbank, S. P. L. A. & S. L. wharf.
Tug Liberty, Southern Pacific wharf.
British ship Cleomene, S. P., L. A. & S. L. wharf.
Barkentine Gardiner City, Crescent wharf.
Barkentine Charles F. Crocker, Southern California L. Co. wharf.
Schooner Novelty, So. Cal. L. Co. wharf.
Schooner Mabel Gale, Inman-Palson L. Co. wharf.
Schooner E. B. Jackson, Inman-Palson L. Co. wharf.
Schooner James A. Garfield, L. W. Blinn L. Co. wharf.
Schooner James Ralph, Southern Pacific wharf.
Schooner Robert Searles, anchored Outer Harbor.
Schooner Columbia, Stimson M. & L. Co. wharf.
Schooner E. K. Wood L. Co. wharf.
Schooner Excelsior, San Pedro L. Co. wharf.
Schooner Balboa, San Pedro L. Co. wharf.
Schooner Charles E. Falk, Ganahl L. Co. wharf.
Schooner Azalea, San Pedro L. Co. wharf.
Schooner Maid of Orleans, So. Pacific wharf.

DUE AT THIS PORT.

Steamer Chehalis, from Willapa via San Francisco.
Steamer Santa Monica, from Gray's Harbor, via San Francisco.
Steamer J. S. Higgins, from San Francisco.
Schooner William Renton, from Bellingham.
Schooner Alice McDonald, from Portland.
Schooner Charles R. Wilson, from Aberdeen.
Schooner Winslow, from Everett.
Schooner Bertha Dohlbeer, from Eureka.
Schooner Salem, from Port Gamble.
Schooner Fred E. Sanders, from Aberdeen.
Schooner Lucy, from Umpqua.
Schooner Beulah, from Umpqua.

SCHEDULED FROM FOREIGN PORTS.

German ship Asia, from Antwerp, out 98 days.
German ship Bertha, from Antwerp, out 48 days.

TO LEAVE—MONDAY, MAY 9.

Barkentine Charles F. Crocker, Capt. Dware, for Everett, in ballast.
Steamer Robert Dollar, Capt. Johnson, for San Francisco.
WEDNESDAY, May 11.—Steamer Bonita, Capt. Gielow, for San Francisco and way ports.
SATURDAY, May 14.—Steamer Santa Cruz, Capt. Alberts, for San Francisco and way ports.

SCHEDULED FOR THIS PORT.

Steamer Iaqua, Eureka.
Steamer South Coast, Caspar.
Steamer Bonita, San Francisco.
Steamer Lakme, Eureka.
Steamer Grace Dollar, Gray's Harbor.
Steamer Marshfield, Eureka.
Barkentine Retriever, Port Hadlock.
Barkentine John Smith, Astoria.
Barkentine Robert Sudden, Aberdeen.
Schooner Spokane, Port Gamble.
Schooner C. F. Holmes, Tacoma.
Schooner Muriel, Aberdeen.
Schooner Salvator, Everett.
Schooner Bertie Minor, Eureka.
Schooner Alvena, Port Townsend.
Schooner William Nottingham, Port Townsend.
Schooner J. H. Coleman, Anacortes.
Schooner Marion, Aberdeen.
Schooner Mauweema, Port Townsend.
Schooner Taurus, Seattle.
Schooner S. T. Alexander, Tacoma.
Schooner Caroline, Umpqua.
Schooner Sadie, Umpqua.
Schooner C. S. Holmes, Astoria.
Schooner Olga, Eureka.
Schooner Mary Dodge, Eureka.
Schooner Irene, Astoria.
Schooner King Cyrus, Bellingham.
Schooner Irene, Astoria.
Schooner Ludlow, Port Hadlock.
Schooner Lottie Carson, Eureka.
Schooner Manila, Astoria.
Schooner Watson A. West, Aberdeen.
Schooner Wawona, South Bend.
Schooner Fearless, Bellingham.
Schooner Soquel, Port Townsend.
Schooner Espada, Winslow.
Schooner Philippine, Tacoma.

The steamer Hermosa makes regular daily trips to Santa Catalina Island and return.

MOVEMENT OF "MOSQUITO" FLEET.

ARRIVED—SUNDAY, MAY 7.

Launch J. C. Elliott, from Long Beach with pleasure party.
Launch Fashion, from Long Beach with passengers.
Launch Petrel, from Long Beach with passengers.

SAILED.

Launch J. C. Elliott, for Long Beach.
Launch Fashion, for Long Beach.
Launch Petrel, for Long Beach.
Eight sailboats for fishing banks and returned with fish for local wholesalers.
Launch Pronto, Capt. Dorn, for cruise, and returned.
A large number of yachts went for short cruise and returned to port.
Eleven fishing boats left for the banks at 5 o'clock.

TIDE TABLE FOR SAN PEDRO.

		High.	Low.
Monday,	" 9	5:14 a.m.	11:01 a.m.
		5:54 p.m.	
Tuesday,	" 10	6:10 a.m.	0:22 a.m.
		6:24 p.m.	11:49 a.m.
Wednesday,	" 11	6:56 a.m.	0:51 a.m.
		6:56 p.m.	12:24 p.m.
Thursday,	" 12	7:40 a.m.	1:25 a.m.
		7:25 p.m.	1:00 p.m.
		8:20 a.m.	1:59 a.m.
Friday,	" 13	7:58 p.m.	1:31 p.m.
Saturday,	" 14	9:01 a.m.	::32 a.m.
		8:34 p.m.	2:02 p.m.
Sunday,	" 15	9:37 a.m.	3:13 a.m.
		8:57 p.m.	2:40 p.m.

PORT ITEMS.

ALONG THE WATER FRONT.

WEATHER: Clear at 5 p.m.; wind southeast, velocity 10 miles.

The three-masted barkentine Portland, Capt. Clar, sailed this morning in ballast for Tacoma, where she is scheduled to load a cargo of lumber for this port.

HONEST GOODS

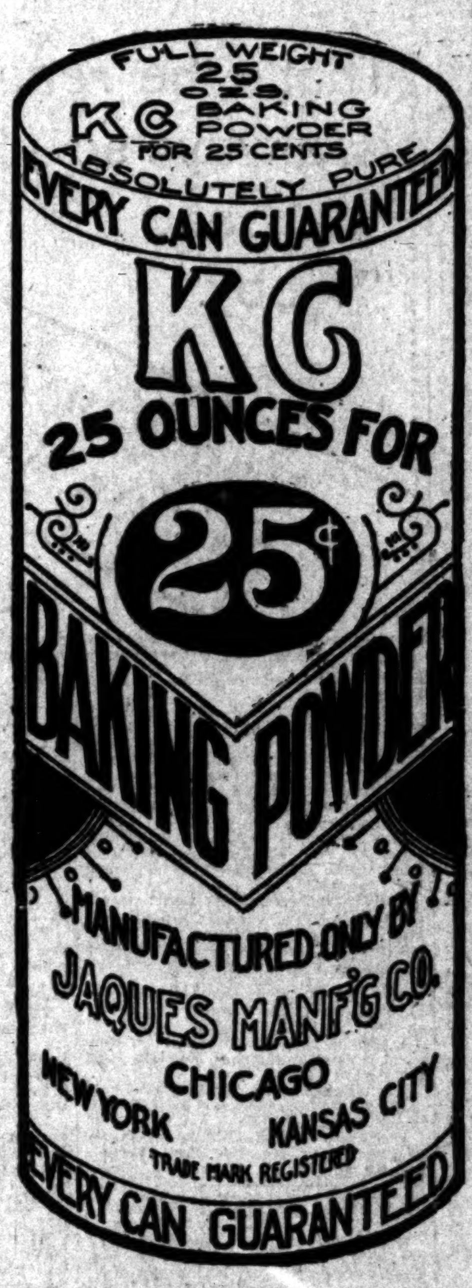

HONEST PRICES

HARD WORK NEVER KILLS

It never hurt anybody. But the thousands of tons of impure, indigestible, uncooked, unscientifically prepared foods that are consumed every year by unthinking men, women and children, while they may not kill outright, do lay the foundation for serious diseases, which render life wretched and end in premature death.

Dr. PRICE'S WHEAT FLAKE CELERY FOOD

Is scientifically prepared under the personal supervision of a physician and chemist who has devoted years to the creation of pure food products.

Palatable—Nutritious—Easy of Digestion and Ready to Eat

My signature on every package. Dr. V. C. Price

Dr. Price, the creator of Dr. Price's Cream Baking Powder and Delicious Flavoring Extracts.

Prepared by PRICE CEREAL FOOD CO., Food Mills, BATTLE CREEK, MICH., Main Offices, CHICAGO.

Address Communications to Los Angeles Branch... 309 N. Los Angeles St.

VIM, VIGOR, VITALITY FOR MEN.

MORMON BISHOPS' PIMLS have been in use over 50 years by the leaders of the Mormon Church and their followers. Positively cures the worst cases in old and young, arising from effects of dissipation, excesses of cigarette smoking. CURES LOST VITALITY, INSOMNIA, PAINS IN THE BACK, EVIL DESIRES, LAME BACK, NERVOUS DEBILITY, HEADACHE, VARICOCELE, CONSTIPATION. STOPS NERVOUS TWITCHING OF EYELIDS. 50 CENTS. Effects are immediate. Impart vigor and potency to every function. Don't get despondent, a cure is at hand. Stimulates the brain and nerve centers. 50c a box, 6 for $2.50 by mail. A written guarantee to cure or money refunded with 6 boxes. Circulars free. BISHOP REMEDY CO., San Francisco, Cal. For sale by OFF & VAUGHN DRUG CO., 303 South Spring St., Los Angeles, Cal.

BB SELF RAISING BUCKWHEAT

VON SERKEY GAS ENGINE CO., 219 and 221 Main st., San Francisco. Jeziorsky Von Serkey, manufacturers of the Von Serkey Self-starting Gas Engine, an engine that starts under full load, and reverses without gearing. Noiseless exhaust. It is the first explosion engine in the world. Self-starting and reversing under load with efficiency, economy and simplicity; the Von Serkey Gas Engine is an invention of superior merit. It is a fourth cycle engine fully guaranteed to give satisfaction. Send for illustrated catalogue.

TRUSSES AND ELASTIC HOSIERY MADE TO FIT
W. W. Sweeney
212-214 S. Hill Removed from 431 S. Bwy.

PIANOS--FITZGERALD'S
3 SOUTH SPRING STREET

LINOLEUM. Large stock—55c per yard. T. BILLINGTON CO., 314 S. Broadway.

THE SALT LAKE DEPOT TRACT $25 Down, $10 Per Month.
HARRY JACKINS, 234 Byrne Block Tel. Home 3041

Columbia Rambler
604 South Broadway
W. H. Whitesell & Co.
Home 3733 Sole Agents

Los Angeles County, Its Cities and Towns.

[NEWS REPORTS FROM TIMES CORRESPONDENTS.]

[B]AD RED MAN IN PASADENA.

[...] BUCK FROM A KANSAS [...] LANDS IN JAIL.

[...] Wampum from a Paleface [...] When He Used to Know [...]—Cockfighting Cases in [...] Court—McNally's Fu[neral] [...] to Take Place in Chicago.

[PAS]ADENA, Office of The Times, [...] South Raymond avenue, May [...] E. Smith, a young man who [...] living about town and in a [...] rooming-house for several [...] the guest of the Red Men [...] now living in jail, having [...] his residence and fallen from [...]

[...]ultaneously and all [...] He is charged by [...]rn of South Main [...]es, with having em[bezzled] [...] in cash and three [...] ticket and various [...] that makes up the [...] purse of a respectable [...]

[...] Mrs. Ogborn's story, [...] back in Burlington, [...] knew his wife. Both [...] lady friend have fam[...] surprised and shock[ed] [...] hear of the denoue[ment] [...] Southern California. [...] came to Los Angeles only [...] happened to meet Smith [...] did the hospitality [...] to come over to Pas[adena] [...] Orange Grove avenue, [...] the poppies and to [...] mocking birds and the [...] electric cars. She came. [...] her down so heavily [...] oranges and spiels [...] that she couldn't [...] She gave it to him [...]

[...] the collar line, just [...] as he accepted the [...] uttered in a stage [...] is like making change [...]"

[...] wished to sit awhile [...] before returning to Los [...] Smith prevailed upon her [...] to his lodgings, saying [...] was a kind old soul [...] have a daughter that [...] Mrs. Ogborn, and al[...] nice to eat. So the [...] country of big corn and [...] offerink no objec[tion] [...] the wily Smith steered [...] apartment instead of [...] the kind old lady [...]

[...] accompanied his visitor [...] just at her door, [...] called away," but did [...] return. Mrs. Ogborn [...] able length of time [...] Pasadena. The po[lice] [...] to find the man in [...] haunts. None of his [...] the Red Men could [...] wigwam. Finally Chief [...] print of his moc[casin] [...] sand of a streamlet [...] trail to Santa Ana. [...] brought the bad [...] pow-wow was held. [...] tortured, Smith [...] and the charge was [...] misdemeanor embezzle[ment] [...] wampum the Red [...]

[...] ARRESTED.

[...] an end of the Los [...] cockfighting epi[sode] [...] Humane Society of the [...] the fellows who [...] and it appears that [...] Los Angeles is not [...] for the prosecution. [...] noted as having a [...] innocent victims [...] for guilty ones. [...] sters $25 each. Now [...] to be brought over [...]

[...] already begun. Yes[terday] [...] appeared be[fore] [...] and was released on [...] charges, one being [...] the other being for [...] ringleader, aider and [...] have another inning [...] o'clock. The au[thorities] [...] say how many cases [...] in addition to that of [...] the fact that Constable [...] from Camp Rin[...] [...] night on the busi[ness] [...] away from his [...] trout fishing, lends [...] that there will be a [...]

[McNALLY] FUNERAL.

[...] of the late Andrew Mc[Nally] [...] Monday evening on the overland by way of the Santa Fé Railway for Chicago, taking with them the remains of the dead man, which have been embalmed. The party that goes East includes Mrs. McNally and daughters, Mrs. Clough, Mrs. Belford and their children and servants. Mr. and Mrs. Neff will remain here. Fred McNally, son of the deceased, who was telegraphed to come when his father was first stricken, learned when he reached Kansas City that death had come, and he immediately returned to Chicago. The funeral will be held from the Episcopal Church which Mr. McNally attended in Chicago, Saturday afternoon at 1 o'clock, and will be public, as the family believes that a great many of the pioneer publisher's friends will wish to attend.

HERE AND THERE.

Dr. William Thompson, street medicine man, was arrested twice on Saturday for plying his trade without a license, and placed $5 with the police in each instance.

The last Sunday band concert of the season was played yesterday afternoon in Library Park. It was a repetition of the affair of a week ago, which was interfered with by wind. The movement for a continuance of the concerts needs momentum.

Two drop-head sewing machines at Pennels.

Fine stationery at Leonard's.

Pictures framed at Wadsworth's.

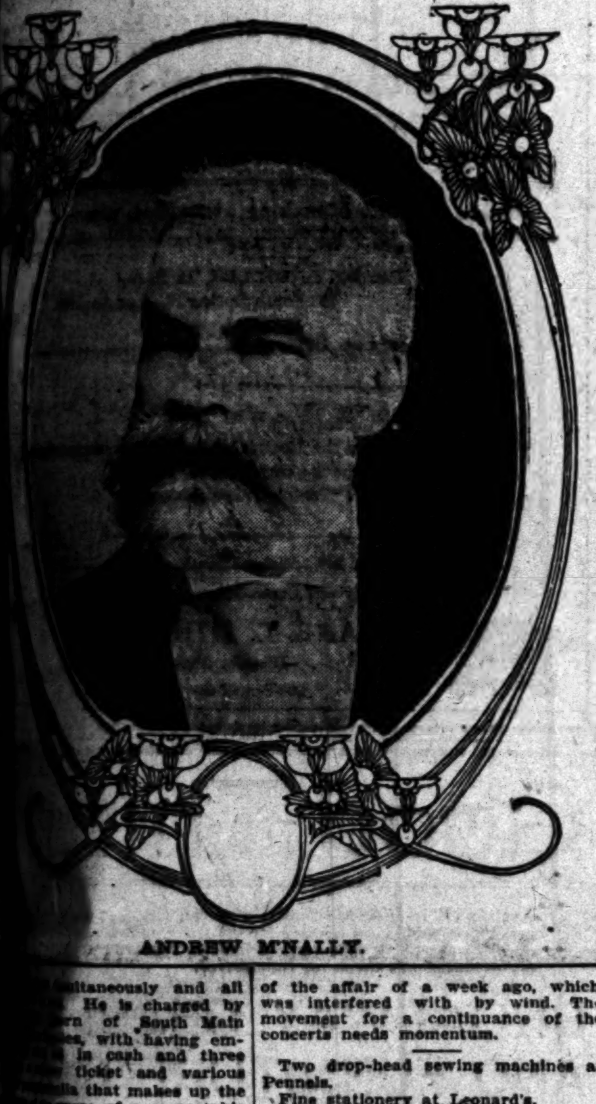

ANDREW M'NALLY.

CLAREMONT.

GOOD FIRE PROTECTION.

CLAREMONT, May 8.—Owing to the great increase of residents and property holders in Claremont, the town improvements are rapidly growing. The latest step in advance is the equipment of an up-to-date fire department. The Citizen's Fire Company has raised and expended over $500 in securing apparatus. A hose-cart has been ordered from the East and 500 feet of two-inch double-jointed fire hose has been bought. The cart is to be drawn by a volunteer crew, made up of the swiftest young men of the community. A hosehouse has been erected on North Harvard avenue, between Fifth and Sixth streets. With the heavy 200-foot water pressure, lately furnished to Claremont, the town is well protected against fire. The Citizens' Water Company and the fire company have installed two-inch hydrants throughout the town, so that every residence is in reach of a heavy stream.

PARK IMPROVEMENTS.

Another forward step is in the improvement of the town park. The north, south and east sides have been graded preparatory to putting in decomposed granite sidewalks. Last week was completed the planting of acacia and camphor trees at intervals of twenty-five feet, around the entire park, which is bounded by Fourth and Fifth streets, and Harvard and College avenues and North College, Harvard, Goddard and Palmer avenues are being paved with decomposed granite, as are Fourth and Seventh streets.

COLLEGE NOTES.

Mrs. J. N. Roof and Mrs. A. D. Bissell entertained the members of the senior preparatory class, last night, at the residence of Mrs. Bissell.

A large number of the junior stags and co-eds had a jolly time last night promenading the streets and making night hideous, generally.

CATALINA ISLAND.

BIG HAUL OF SHARKS.

AVALON, May 8.—The fishers on the wharf last night took thirty-eight sharks, embracing a great many varieties, two of them being of the horned species. A skate which was taken along with them was placed in the aquarium. The shark is a nocturnal animal and usually lies by during daylight and sallies out for food at night.

ISLAND ETCHINGS.

A couple of Japs came in from Clemente yesterday with a small schooner loaded with abalone shells. There were two tons of them, which they disposed of to local dealers.

Henry Mulholland, who has had charge of the men held in waiting at the Isthmus, returned yesterday from a trip to Los Angeles. He still has about thirty men left in his care.

Mr. and Mrs. L. M. Flesh and son, Alfred, and Mr. Flesh's mother, Mrs. Henry Flesh, of Piqua, O., are at the Metropole for a week or two.

J. F. Hogan of Los Angeles, who has been a resident of Avalon for a couple of months, is severely ill with pneumonia.

E. G. McMartin, Sheriff of Ventura county, was an island visitor today.

Thomas McD. Potter arrived at Catalina today to engage in angling for a few days.

LONG VOYAGE ENDED AT LAST.

LONG-OVERDUE SHIP REACHES PORT LOS ANGELES.

Was Two Hundred and Thirty Days in Coming from Antwerp. Dual Catholic Celebration at Santa Monica—Accuracy of Ocean Park School Census Questioned.

SANTA MONICA, May 8.—The German ship Emilie has arrived off Port Los Angeles after a long and uneventful voyage. She is 230 days out from Antwerp, which is a full hundred days beyond the ordinary sailing time from Antwerp to this port. She has a tonnage of 1738 and brings a full cargo of steel rails, fish plates, cement and coke. In a heavy gale she was disabled through the loss of a mast. Then a calm beset her. Finally putting into the Farralone Islands for repairs, she suffered delay after delay until the hundred days she is overdue were consumed.

The steamer James S. Higgins has arrived from Santa Barbara.

SCHOOL CENSUS QUESTIONED.

Prof. D. A. Eckert, superintendent of the Santa Monica schools, has seen fit to question the accuracy of the reportof Piez James, who made the enumeration as a school census marshal, of the new Ocean Park district. Mr. James found 207 children of school age, 163 of whom he enumerated. Prof. Eckert holds that, as only sixty-two children who live in Ocean Park attend school, there must be some mistake. He is unable to account for the discrepancy through absenteeism.

CHURCH ANNIVERSARY.

Yesterday was memorable in the annals of the local Catholic Church, since it was doubly celebrated as the twentieth anniversary of the founding of the church and the eighteenth anniversary of the pastorate of Father Howe. Thirty priests from surrounding charges were present and assisted in grand solemn vespers, while a select choir from Los Angeles, under the leadership of John Alton, who sang the first mass in the little church twenty years ago, was in attendance. Father Howe delivered the morning sermon. Father Barron of Boyle Heights preached in the evening. A reception was tendered to Father Hennessy of St. Clement's Church after the evening service. This social affair was held in Columbia Hall.

EXPENSIVE SAND.

When the Los Angeles Pacific bought the Abbot Kinney right of way and track and began tearing up the track, Fred W. Pearson built a fence along the strip of right of way he granted along Wadsworth and Hollister avenues, and the fencing of this strip promised to seriously interfere with the plans of the company for utilizing the Kinney roadway for widening the space between the double tracks. But when the grading crew came to the Pearson fence, that structure was gently lifted and carried to one side. A deed just placed on file indicates that it cost the electric-railway people just 1875 for that little bunch of sand.

NEWS BRIEFS.

The County Supervisors, after viewing the premises, have decided to repair the beach road leading to Malibu.

Joseph Bayer, who came to Santa Monica in 1886 from Massachusetts, and recently returned to that State on a visit, died at Medfield, Mass., April 25, in his 80th year.

L. H. Mitchell expects soon to erect a three-story brick business building to cost $16,000 on Ocean Front, at the corner of Hollister avenue. Here Mr. Mitchell has a frontage of 109 feet, for which he is said to have paid J. R. Taylor $7000.

HOLLYWOOD.

SCHOOL CENSUS RETURNS.

HOLLYWOOD, May 8.—Mrs. A. Ashcroft, school census marshal, reports that there are no negro, Mongolian or Indian children in Hollywood. There is only one deaf child in the district, and only one not born in the United States. There are sixty-one unvaccinated children, thirty-six in private schools and forty-seven that do not attend any school. There were last year in the Pass and Hollywood districts combined, 287 children of school age. This year there are in the two districts 391, an increase of 36 per cent. There are left in the Pass district an even 100, while the new Hollywood district has 291.

NEWS OF THE DAY.

Dr. Potts, Dr. Duncan and Dr. Evans, delegates to the Methodist General Conference, filled Hollywood pulpits today.

L. W. Woodward, wife and daughter of San José, are guests of J. F. Stevenson today.

Dr. Shackleford, a wealthy physician and planter of Greenville, Miss., is a guest at Hotel Hollywood.

The name of the Hollywood Sentinel has been changed to Hollywood Weekly Union.

Druit Hall was tastily decorated with roses, ferns and carnations last night and filled with an audience of parents and friends of the young ladies of the Pass grammar school, who, under the direction of Miss Towne, presented an entertaining programme of music, readings dialogues and tableaux.

The concert next Tuesday evening, under the auspices of the Choral Union, will be the musical event of the season in Hollywood.

OCEAN PARK.

MASS IN NEW CHURCH.

OCEAN PARK, May 8.—Services were held for the first time yesterday in the new Catolic church, St. Clement's, just completed at the corner of Lake and Marine streets at a cost of $10,000. The rector is Father Michael L. Hennessy. The formal dedication will not be made until August, although mass was celebrated and a sermon preached today. The parish includes Ballona and The Palms.

INHUMAN SPORT.

Lovers of inhuman sport have been having great fun recently catching pelicans off the pleasure pier. These curious birds have grown quite tame so that it is no trouble to catch and torture them on lines baited with live fish. Here is a chance for the Humane Society to get in its work.

ON THE SANDS.

B. Payne of Los Angeles has located at No. 2 India street.

Mr. and Mrs Robert, H. Bunder missionaries from San Salvador, were guests during the week of Mrs. Bishop of No. 1144 South Second street.

C. M. Carr has returned from Kansas City with his son and will reside here.

Mrs. C. C. McComas leaves this week for New York, thence to Europe, accompanying her daughter Carroll, who is a popular star on the operatic stage.

Geo. Adams and family of Los Angeles are at No. 172 Frazer avenue for the summer.

Mr. and Mrs. W. H. Caldwell of Topeka, Kansas, are the guests of Mrs. Gilman on Joy street.

Mrs. McKinnon left today for her home in Brandon, N. W. T.

J. F. Roundtree of Minneapolis is at No. 150 Wadsworth avenue for the year.

W. C. Christopher and family of San Francisco have taken No. 156 Frazer avenue for the summer.

Mr. and Mrs. A. R. Kemp of Sellersberg, Ind., were guests during the week of Rev. W. C. Botkin.

Mrs. Allison of Navy street has gone to St. Louis to attend the fair.

Mrs. John G. Field of Denver is at No. 146 Grand avenue for the season.

C. E. Gillon is on his way east, called by the illness of his father at Pipestone, Minn.

Mrs. R. B. Finch and daughter of Denver are at No. 212 Ocean Front.

C. Stansbury of Los Angeles is occupying a cottage on Short Line Beach.

E. P. Newton and family are Navy street cottagers from Minneapolis.

Rev. Dr. Geo. Thomas Dowling has taken a cottage at Ocean Front and Park avenue.

Mrs. G. Kaufman of Los Angeles is at No. 5 Navy street for the summer.

Cashier Coe of the First National Bank of Los Angeles has a two-story residence under way.

B. L. Harding is erecting a ten-room house on Railroad avenue.

Crookshank & Loomis are building a cottage in Ocean Park place.

Charles H. Brinkopf of Los Angeles will erect a two-story residence on Sunset avenue.

Charles C. Loomis of Los Angeles has bought two lots on Sunset avenue for which he paid $1750, and will erect a handsome residence this season.

The Stein-Bloch Co. Wholesale Tailors. Registered 1860.

You owe it to yourself to look right. You cannot help it when you wear Stein-Bloch Smart Clothes. Ask the Stein-Bloch dealer in your town, and look for the Label shown above. Send for "Smartness," the book for careful dressers. It's free.

THE STEIN-BLOCH CO. Wholesale Tailors, Rochester, N.Y.

Philadelphia Singing Cop.

"Sowing the seed by the noonday fair,
Sowing the seed by the solemn night.
Sowing the seed by the wayside dread,
Sowing the seed of eternity."

The words of the old Methodist hymn awoke the midnight echoes around Third and Market street. A clear baritone voice was singing them, and the few belated pedestrians who were about at that hour paused and listened. The singer paused for a few minutes, and then began again.

"Bringing in the sheaves,
Bringing in the sheaves;
We shall come rejoicing,
Bringing in the sheaves."

The midnight singer was Reserve Policeman William Krimmel, who, to break the monotony of his lonely night vigil, had broken into song.

Of the 120 stalwart members of Lieut. Keyser's squad, Reserve Krimmel is undoubtedly the best singer. Especially does he love to sing the stirring hymns of years ago, and when off duty on a Sunday evening his voice can always be heard in the Port Richmond Methodist Episcopal Church, Thompson and Neff streets, where he is an active member.—[Philadelphia Telegraph.

City Residents Nearsighted.

"The race is growing nearsighted, owing to city life and the conditions of our civilization," said Frederick P. Simmons, examining eye specialist, while addressing the members of the New England Association of Opticians.

"Our visual range is confined to near objects for the greater part of the day," said he, "and this keeps the eyes turned in. An object twenty feet away will make the eyeballs parallel.

"Anything less will turn them in, and people who spend their hours in offices and crowded flats necessarily have a short range of vision, which overworks and weakens the interior muscles close to the nasal cavity.

"The exterior muscles not being so strained, are strong, and hence cause the eyes to turn out. Let a person who is thus affected, spend a week or two in the country, and his eyes become normal again, because he gets greater range of vision. Savages are generally far-sighted." — [Jeweler's Circular-Weekly.

A Visible Object.

A testy old gentleman forced to lay over an hour in Dull Town was cursing his fate, when a mild-mannered citizen strolled into the station and essayed conversation. Taking the many labels on the visitor's bag as a leader, he said:

"You've traveled about quite a bit?"

"Yes."

"Ever see a' Injun?"

"Many a one."

"Ever seen a Chinee?"

"Thousands of them."

"Ever seen a Jap?"

"Yes." 78903..

"Ever seen a Jew?"

"Yes. D——"

"Ever seen a——"

The testy old gentleman could stand it no longer, and, rising to his full height, shouted in stentorian tones, "Did you ever see a fool?"

The mild-mannered citizen let his mild blue eye rest on the irate traveler a moment, then in a sweet, low voice replied:

"Yes, I hev."—[May Lippincott's.

The Bishop's Face.

It is related of Bishop Potter that at the close of a lecture engagement in rural New York he was approached by a farmer, who, addressing him familiarly, said:

"Pard, h'aint I seen yore pictur' some'ers in th' paypers?"

With becoming modesty the bishop replied, "It is possible."

"Well, pard," continued the farmer, "won't you please tell me what you was cured of?"—[May Lippincott's.

Charles Dawson, a fellow of the Society of Antiquities of London, owns the favorite chair used by William Shakespeare.

Althouse Bros. sell modern houses.

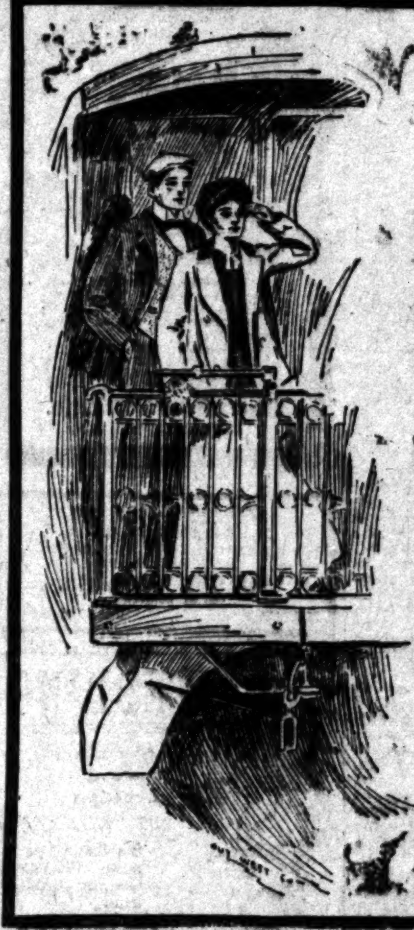

"The Santa Fe Limited is one of the best trains I have ever traveled on. The scenery is the most beautiful I have seen in America. The service is exceedingly good. I hope I shall go on the limited when I go West next winter."

MARTHA CUPPLES SCUDDER, St. Louis, Mo.

From the Limited Log-Book.

Doctor Harrison

We are Specialists for
Varicocele
Hydrocele
Stricture
Piles, Fistula
Blood Disease
Contracted Diseases
Loss of Vital Power
Kidney and Bladder Troubles

MEN

OUR MEDICAL JOURNAL........Free

Downstairs at our entrance, 607½ South Broadway, you can help yourself to our medical journal, an extensive description of our special work is given. It contains full information, which we cannot publish in our advertisements. If you live out of the city, write for one.

WEAKNESS

WEAKNESS Is a result of some disease or irritation of the prostate gland; we can cure the cause and restore the lost function. Not by stomach drugging, but by local scientific treatment of the direct cause; nearly every case can be cured in a very short time by our original methods.

CONTRACTED DISORDERS Such as stricture, discharges, local inflammation, swellings, local sores and specific infection, should be treated by a medical expert. These diseases are strictly in our line; we cure them and they stay cured; we give a legal guarantee of cure which is absolutely binding.

VARICOCELE If you have varicocele and are daily growing vitally weaker, why do you allow such a condition to go on with its destructive work? We can show you dozens of business men in Los Angeles who have been cured years ago and fully restored to health by our treatment in from 5 to 7 days. You can see and talk with them personally.

SPECIFIC BLOOD POISON We treat this disease with absolute certainty of a permanent and lasting cure without mineral poisons or any other harmful drug. We have spent 21 years relieving and curing this King of Diseases. No man can afford to waste time and money on a case of specific blood poison with a doctor who does not know how to cure him.

Any person with good references can secure treatment from us until cured before paying for his case, or pay in installments, as he chooses. Examination strictly free.

607 South Broadway, Cor. Sixth. Hours, 9 to 4; 7 to 8. Sundays 9 to 12.

Faint Spells

are very often attributed to biliousness, and the stomach is treated to cathartics.

That's wrong.

Faint spells are often accompanied by biliousness, but you will also notice shortness of breath, asthmatic breathing, oppressed feeling in chest, weak or hungry spells, which are all early symptoms of heart weakness.

Don't make the mistake of treating the stomach when the heart is the source of the trouble.

Dr. Miles' New Heart Cure

will strengthen the nerves and muscles of the heart, and the fainting spells, together with all other heart troubles, will disappear.

"Four years ago I was very low with heart trouble, could hardly walk. One day I had a fainting spell, and thought I would die. Soon after I began using Dr. Miles' Heart Cure, and after taking three bottles I feel that I am cured."—MRS. EFFIE CLOUGH, Ellsworth Falls, Me.

Money back if first bottle fails to benefit. For sale by all druggists.

Are you pale, breathless after slight exertion, always tired, never hungry? DR. WILLIAMS' PINK PILLS FOR PALE PEOPLE will make you strong, hungry, active and energetic. Send for descriptive pamphlet. Dr. Williams Medicine Company, Schenectady, N.Y.

Specialist For Men

No Pay Till Cured

All cures as lasting as life. Established 17 years. Consultation Free.

Anglo-American Doctors. 245½ SOUTH SPRING ST. Hours 9 to 12, 1 to 4, 7 to 8.

Rama Institute

Experienced Specialists in All Chronic Diseases

Ramona Block, Third and Spring Sts.

Your Worst Enemy

Is drink, if you drink to excess. We guarantee an absolute cure in 3 days—no detention from business. Let us write you all about it, or call at our Home Sanitarium, 314 East Avenue 41, for a personal interview. Remember we guarantee a cure or no pay. P. O. Box 62. Phone East 565.

Blood and Skin Diseases a Specialty.

Positively Cured in from 4 to 40 Days.

Dr. Melvin E. Sykes, M.D. Removed from 203½ South Broadway to 423½ S. Spring. Grand Pacific Hotel, Rooms 1 and 2.

DUFFY'S PURE MALT WHISKEY.

If you wish to keep young, strong and vigorous and have on your cheeks the glow of perfect health, take DUFFY'S PURE MALT WHISKEY REGULARLY, and take no other medicine.

Sold by all druggists and grocers or direct $1.00 a bottle.

Have You Seen the Baus Piano?

It's Worth Investigating.

Geo. J. Birkel Co.

345-347 S. Spring St.

HOTEL TO LEASE

We want a good tenant for a 40-room hotel or apartment house to be built at once, according to tenant's plans on W. 7th St., Westlake region.

MACKIE-FREDERICKS CO.

343-45-47 S. Broadway.

Don't miss the opportunity to get a fine piano at a low price. You can buy for Cash or Monthly Payments this week. See them.

Gilbert Piano Stock

421 S. Broadway

Barker's Good Furniture

420-424 S. Spring. Since 1881

BAD TEETH.

I fix them—finest Crown and Bridge Work. DR. C. STEVENS, Dentist, 217½ South Spring opposite Newberry's.

Don't accept a copy or a substitute—get a real GRAPHOPHONE.

Columbia Phonograph Co. Gen'l

323 S. Main st., Los Angeles, Cal.

Broadway Drapery and Furniture Co.

New Store. New Goods. 447 S. Broadway.

NEVER $3.00

$2.50 Hat Store

La TOUCHE'S

250 South Broadway

"I played poker with a doctor last night, but I'll never do it again."

"Why not?"

"After the game he presented me a bill for twenty dollars—two dollars for each time I had called him.

THE CITY IN BRIEF.

NEWS AND BUSINESS.

Dr. Huston's Home.

Rev. Dr. J. M. Huston of Pasadena has purchased a fine residence on West Adams street, next to the famous "Log Cabin," and will make it his home.

Ruskin Art Exhibit.

The exhibition of the Ruskin Art Club will be continued today and tomorrow, closing Tuesday evening at 5 o'clock. Inadvertently it was announced that the exhibition closed Saturday night.

Science of Force.

The Swami Trigunatita delivered an address at Camera Club Hall yesterday on "Manifested Energy or Force." He discussed at some length the difference between western and eastern science.

Abyssinian Mother.

The female ostrich at the South Pasadena Ostrich Farm that was imported direct from Abyssinia, and is said to be the only wild ostrich in this country, hatched a family of ten chicks yesterday morning. They are a sight worth seeing.

Plannette Recovering.

It is reported that the Rev. E. E. Plannette, former pastor of the Grand View Presbyterian Church, who was sent to Highland, is so improved in health that he is able to walk out a few blocks and that he is much like his former self.

More Deputies.

J. N. Hall of Edward D. Silent & Co. and Dr. Lemoyne Wills are to be made deputies of the Society for Prevention of Cruelty to Animals tomorrow at the Executive Committee meeting. The humane organization will then have twenty-two deputies, all of them business men of Los Angeles.

Actor Remembered.

Stanley Johns, leading man at the Grand Operahouse, was pleasantly remembered yesterday afternoon with a large floral tribute from the theatrical friends whom he made at his former visit here. Mrs. Johns (née Agnes Williams of the Casino) is at present in San Francisco recovering from a surgical operation.

Naughty Boys.

Kenneth Hall, Robert Sayle and George A. DuBois were arrested yesterday afternoon by Officer Mort, for breaking a lock on a grocery store at the corner of Eleventh street and Georgia avenue. They are all minors but the officer thinks they have been guilty of several similar offenses in the neighborhood.

Where is Vandell?

No trace of Vandell Griffith, the young son of Griffith J. Griffith, has been found since the lad left the Alvarado Hotel last Thursday morning. Detectives have made an extended search for the boy and Mrs. Griffith has used all the means in her power in an effort to obtain some clew to his whereabouts. Playmates of young Griffith in the neighborhood of the hotel say that the lad had a $5 gold piece and several dollars in change on the day previous to his disappearance.

Charged With Cruelty.

W. H. Martin, who is in the milk business on Central avenue near Fifth street, will appear in court today on the charge of cruelty to animals, a warrant for his arrest having been sworn to Saturday by an officer of the Society for the Prevention of Cruelty. The horses which Martin was driving were old and broken down and had large repulsive sores on each of their shoulders. Martin took his arrest quietly and said that he was sorry for the animals.

Farewell Party.

A farewell party was given last night by Mr. and Mrs. Felix Viole at No. 1242 Fedora street, in honor of Miss Rose Partenico, who will leave soon for Denver, Colo. The evening was spent with games, music and dancing, and refreshments were served. Those present were Misses Rose, Frances and Flora Partenico, Alice and Minni Brennan, Catherine Helevan and Cassie Higgins; Messrs. P. J. McGarry, P. J. Higgins, Thomas Higgins, Bartholomew Higgins and Mr. and Mrs. F. Viole.

Enix-Stedman.

On Wednesday afternoon a quiet marriage was celebrated at the residence of O. M. Morris, No. 153 West Thirty-fifth street. The contracting parties were D. S. Enix and Jessie Stedman, the marriage being performed by the Rev. Mr. Stevens. Mr. Enix is agent of the Santa Fé Company at Riverside, and Miss Stedman is a well-known and popular resident of Inglewood. After the ceremony, the newly-wedded couple took the train for an eastern trip, including a visit to the World's Fair at St. Louis. They expect to be gone about a couple of months.

Blind Pigs Caught.

Two blind pigs that have successfully eluded the vigilance of the police were caught yesterday by Capt. Auble and officer Boyd. Juan Verna and Felix Meris, proprieters of the Europa and Italienne Hotels, respectively, were arrested for violating the liquor ordinances but were subsequently released on bail of $100, each. The resorts kept by the two Italians have been places of resort for bibulously inclined San Fernando-street denizens for many Sunday afternoons, but repeated efforts to make cases against the men have proven failures. Yesterday, however, they were caught with the goods on tap.

Tyndall Lecture.

Dr. Alexander J. McIvor Tyndall's lecture on "Clairvoyance and Mediumship" attracted a large audience to Blanchard Hall yesterday afternoon. The speaker dealt with his subject according to the latest developments of science, proving his hypothesis that all manifestations of life come from the same source, and differ only in the matter of vibratory motion. He called attention to the fact that in the color spectrum there are many shades of color above the violet, yet invisible to ordinary vision. Clairvoyance he designated as the visual sense of the soul which vibrates to a finer key than do the physical senses, and therefore perceives that which is invisible to the ordinary mortal. Mediumship he distinguished from clairvoyancy in the essential that the latter is positive and the former negative. Interesting psychic demonstrations followed the lecture.

McCabe and Murphy.

As the last notes of the deep, rich voice of Bishop McCabe died away at Blanchard's Hall last night where the Francis Murphy meeting was being held, a long file of men walked forward to take the pledge. It was the culmination of an evening of spirited talks against "rum and sin" and eloquent appeals for abstinence. "Would you believe and Jesus receive," sang the bishop and the response was gratifying. In his address, Bishop McCabe said: "I will take every dollar I can get of the rum fellow's money—money which buys unhappiness and sin." He took occasion to pay Francis Murphy a high compliment by telling him that he was better than any theater. Francis Murphy made a strong argument that Los Angeles should have one of the Methodist bishops, "For is not Los Angeles next door to heaven?" he asked. Others who spoke were Dr. Oldham of Columbus, O.; Rev. McKinney of Lebanon, O., and Mrs. Finney of Cleveland, O., who is the president of the Gospel Temperance Union.

Ohio Couple Married.

The residence of Mr. and Mrs. N. C. Whims, on West Jefferson street, was the scene of a pretty wedding last Thursday night, when Myron R. Badgley and Amelia W. Hasert, both recently from Wauseon, O., were married by the Rev. Herbert J. Weaver, pastor of the English Lutheran Church. The bride was attired in a gown of white organdy and carried white roses. The bridal couple was attended by Martin J. Bohen and Miss Louise Whims. The bridal party entered to the strains of the "Wedding March" from "Lohengrin," played by Miss Della Thomas. The rooms were prettily decorated in white and green. After the ceremony a supper was served.

BREVITIES.

Special millinery sale. Extensive repairs in the store at 309 South Broadway, occupied by the Gertrude Millinery, require the immediate sale at whatever sacrifice necessary, of the entire trimmed hat stock. Over 800 hats, ranging from $6 to $40, will be sold at exactly half price. Sale commences Monday morning, and continues for a few days only. Every grade of hats, from the refined street hat to the most elegant Parisian pattern, is represented in this sale at just half price. Gertrude Millinery, 309 So. Broadway.

Dr. McIvor-Tyyndall's classes in psychic study form today at 3 and 8 p.m. The attainment of health, happiness and success taught, and the practical application of psychic power in business, social and professional life, fully demonstrated. Classes meet Mondays, Wednesdays and Fridays at his residence, 1338 South Grand avenue. 'Phone White 5305. The fee for the entire course of seven lessons is $5. Single lessons $1.

Ladies are delighted with the exclusive designs in hats, no two of which are alike, now on sale at extraordinary low prices, at the Adele Retiring Millinery Sale, 318 S. Broadway. Entire stock will be sold.

For exchange—Good lot, 10 minutes west of Spring street; graded and sewered, $750, for automobile. Room 9, 119½ S. Spring.

Dried fruit producers will do well to send their names for our circulars. Briggs-Knight Mfg. Co., 236 East Second street.

Finest dinners in city served at Hotel Rosslyn Café, 5 to 8 p.m., 433 South Main st. Short orders all day. Hart Bros., Props.

Coules the photographer will give special rates to all graduates throughout the State for 1904. 351 S. B'dway.

Woodward's Café, 114 W. 2d st., French dinner with wine, 35c. Short orders all day.

Drs. Col. E. and Emma L. Quick, Osteopaths. 718-720 Grant Building.

J. V. Hart, merchant tailor, has removed from 222 to 223 N. Spring St.

PERSONAL.

F. M. Taylor of Taylor & Brunton Sampling Works, ore samplers of Salt Lake and Denver, is a guest at the Angelus.

S. G. Hindes of San Francisco, Pacific Coast manager of the Atlantic, Gulf and Pacific Company, the concern which is building the new steel pier at Long Beach, arrived at the Van Nuys last night from the north with his wife.

John W. Northrop, a Chicago capitalist, registered at the Angelus yesterday with his wife and daughter. They have taken the large Dickinson cottage at Avalon for an extended stay on the island, and have a yacht there.

Charles A. Rocklidge, a mining man of Salt Lake, is at the Angelus.

A. M. Bienenfeld, division engineer of the Salt Lake Railroad in charge of the construction work beyond Daggett, came into town yesterday and is staying at the Van Nuys. About forty-two miles of track was laid during the past month. On account of the tendency toward lawlessness which developed in the region along the line of railroad construction, a deputy sheriff has been appointed to patrol from Daggett along the camps, as a result of which crimes are said to be less frequent.

A Cloud on the Horizon.

"Do you ever have any trouble in your church, Uncle Ephraim?"

"Not yit, suh, but de young folks is awganizin' a choir, suh."—[Chicago Tribune.

BIRTH RECORD.

M'DONELL—May 7, 1904, to the wife of Joseph H. McDonell, a daughter.

DEATH RECORD.

GAGE—In this city, May 6, 1904, Charles Gage. Funeral will be held at the chapel of Pierce Bros. & Co., 810 South Flower street, on Tuesday, May 10, at 1:30 p.m.

REGNIER—At the residence of his daughter, Mrs. E. Fleur, Peter Regnier, dearly beloved father of Mrs. E. Fleur, Los Angeles; Mrs. Joseph Reynier, Newhall; Mrs. C. L. Smith, Kayak, Ala.; Miss Josephine Regnier, Los Angeles, native of France, aged 84 years 3 months 6 days. Funeral from his late residence, 205 Aliso street, Tuesday, May 10, 2 p.m. Interment New Calvary Cemetery. Friends cordially invited.

M'KINNON—At Riverton, Ill., April 26, 1904, J. B. McKinnon, aged 34 years, son of Mrs. S. McKinnon of Los Angeles.

CAFFREY—James Caffrey, born in Salford, Manchester, England, Feb. 29, 1819, died Saturday, May 7, 1904, at the home of his daughter, Mrs. S. S. Nelson, 857 Central avenue. Funeral Monday, 10 a.m. Interment Evergreen Cemetery. Friends invited.

M'PHERSON—At the home of her daughter, Mrs. E. F. Carter of Garvanza, Kate Eliza McPherson. Funeral from 731 Merchant street, 2 p.m., Monday.

LOUDON—May 8, 1904, William E. Loudon, dearly beloved son of G. L. and Carrie M. Loudon, aged 21 years. Friends are respectfully invited to attend the funeral services at 2 o'clock p.m., Tuesday, from the residence of his parents, No. 1621 South Los Angeles street. Interment Rosedale Cemetery.

Funeral Notice.

Companions of Companion Court, Los Angeles, No. 18, I.O.F., are requested to attend the funeral of our late companion, Kate E. McPherson, Monday, at 2 p.m., at her late residence, No. 731 Merchant street.

By order of

K. S. WISEMAN, C.R.

Los Angeles Transfer Co., 141 W. 5th. Will check baggage at your residence to any point. Tel. M. 49 or 249. Home 249.

Orr & Hines Co. Funeral directors. Lady undertaker takes charge of all ladies and children. Tel. Main 65. No. 647 South Broadway. JOHN W. EDWARDS, Manager.

Bresee Bros.' Co., Undertakers. Broadway and Sixth. Lady assistant in attendance night and day. Tel. Main 243.

Pierce Bros. & Co., Undertakers. 810 S. Flower. Tel. M. 1527. Lady attendant.

Peck & Chase Co., Undertakers. 433-435 South Hill. Tel. M. 61. Lady attendant.

LUSK CAB CO. 'Phones 297. Hacks, tally-hos and three-seaters for rent.

If You Want to go East C. Haydock. Agent Illinois Central R.R. 228 South Spring.

Professional Supply Co., 449 S. Hill, Medical; Surgical; Electrical instruments.

A Big Special Sale. Callis & Cooper have succeeded the Miller Cloak and Suit Company, 323 South Broadway. By way of introduction to the ladies of this city the new firm is holding a great inaugural special sale. Only the newest styles are shown.

R. B. YOUNG, architect, specialty, office and hotel blocks. 615 Lankershim Bldg.

HOLLENBECK LODGE, No. 319, F. and A. M., will confer the First Degree, Tuesday evening, May 10. J. W. DICK, Secretary.

ONLY SKILLED HANDS are permitted to handle your watch when it is left here for repairs—that makes it safe for us to guarantee our work, as we do for one year. Watches Cleaned........75c New Main Springs......50c New Roller Jewels......50c New Hands put on......15c Geneva Watch & Optical Co. 305 South Broadway

OUR PEERLESS BRAND Olive Oil IS THE PUREST AND BEST 35 and 60c Bottles So. Cal. Wine Co. 220 W. Fourth St. Main 332. Home Pri. Ex. 16

WEDDING Announcements and . . . Invitations STATIONERY for Social purposes. We have the up-to-date kind. Post Cards 25c a dozen. California Souvenirs. SANBORN, VAIL & CO. 357 South Broadway.

Take Thompson's Dyspepsia Tablets and you can eat what you want. Thompson's will bring you back your appetite and cure every stomach trouble. Price 40 cents. BOSWELL & NOYES Third and Broadway

Like the barn-storming actor, he was "egged" on. His economical (?) wifey kept telling him that he was foolish to pay us $35.00 for a mere suit; that So-&-So was selling "just lovely suits" for $13.95, marked down from $20.00, $22.50 and $25.00. Said it gave her a fit. Finally he came home one day in one of the "bargains." Then wifey had another fit. We made him a new suit of one of the latest gray worsteds. The man who massages his horse is wearing the "bargain." BRAUER & KROHN, Tailors to the Fastidious, 128-130 S. Spring. 114½ S. Main.

ELECTRO CHEMICAL PAINT THIS IS A CAN. If more artists would use words to bring out the meaning of their Pictures the imagination would be saved a good deal of work. So would the muscles and sinews exerted in house painting if everyone would stick to ELECTRO-CHEMICAL READY MIXED PAINT and use no other. Thousands are, but there is room for more. ONLY $1.25 A GALLON. Quarts in proportion. 50c saved on every gallon. And there's none better. P. H. Mathews Paint House, Inc., 238-240 S. Main St.

Finest Shampoo For 50c Our shampooing parlors are the largest and most modern on the Coast. Our attendants are all experts, and our service is unexcelled. Our large plant enables us to accommodate quite a number at one time so no one need wait. We make the special price of 50c for any weight of hair shampooed during May. Weaver-Jackson Hair Co. 443 South Broadway.

We make you a Perfect Fitting Suit From $20.00 up. EISNER & CO., Star Tailors. 120-122 So. Spring St.

C. M. STEVENS, Furniture and General Auctioneer. Office 203 Tajo Building.

Dr. Walter T. Covington, PROPHYLACTIC DENTISTRY. 229½ South Spring Street, first entrance North of Christopher's.

Special Sale of Machin TAILOR MADE Shirt Waists Regular Four Dollar Kinds... at $2.50 Owing to the backward season we decided to make it an object for ladies to anticipate their wants and buy before they actually need these waists. Included in this sale are all sizes (32 to 42). Brocade madras waists in white, black and colors. Perfect fitting—latest styles. For 50c We offer you choice of the newest and most exquisite neckwear ever known in this city. Machin Shirt Co. HIGH GRADE SHIRT MAKERS 124 SOUTH SPRING STREET

CROWN PIANOS New and artistic cases. New and beautiful veneers. Skilled workmen in all departments of manufacture. Closest attention to details. Never have our pianos been so choice and desirable. All pianos warranted ten years. General excellence throughout. For home use and hard use, "CROWN" pianos are unsurpassed. All goods sold on easy payments if desired, and used instruments taken in part pay. Catalogues and full information cost you nothing—may pay you well. Geo. P. Bent, MANUFACTURER, CHICAGO. Los Angeles Representative, Pacific Music Co. 437-439 SOUTH BROADWAY.

Ladies' Neckwear An Artistic line of exclusive novelties. Everything in Art Needle Work and Mexican Drawn Work. Beeman & Hendee 347 S. Broadway

COME We are glad to know that more people are coming to our store to buy Goods Things to Eat than when we had solicitors—It pays and you get what you want. Los Angeles Co-operators Phones 529 243 S. Main

FROM ONE LOBSTER TO ANOTHER. A decided novelty in stationery, dinner cards and tally cards. Call and see them. WHEDON & SPRENG CO., ART STATIONERS. 203 S. Spring, Hollenbeck Hotel Bldg.

PARMELEE ART ROOMS Every lover of Art Pottery Bronzes, Cut Glass, etc., invited to view this display. PARMELEE-DOHRMANN CO. 232-234 S. Spring Street.

We sell the best Carpet Sweepers $2.50 to $4 I. T. Martin Wheel Chairs Sold or Rented

This week we are closing out all Odds and Ends in CENTER TABLES. Many kinds and sizes and all finishes. We mention one pattern—16-inch Solid Oak 75c each Eastern Outfitting Co., 544-46 SOUTH SPRING ST.

New Pianos For Rent. WILLIAMSON BROS. 327 South Spring. 421 S. Broadway. TWO STORES.

THIS trunk 30lbs. lighter than any ordinary trunk. Full Line Suit Cases and Traveling Bags Whitney-Woodling Trunk Co. 419 South Spring Street.

LOOSEN UP on a Bythinia Split Cures BILIOUSNESS SICK HEADACHE CONSTIPATION FOR SALE AT ALL DRUG STORES AND BARS 15 cents

Get the Best!!

Our Ball and Roller Bearing Deering Mowers and Headers and our Southwick Hay Press have no equal. Hawley, King & Co. 164-8 N. Los Angeles St.

RATTAN TRUNKS Lightest and strongest and money savers for travelers. Manufactured only by J. C. CUNNINGHAM, 222 S. Main St. Phones 818

No Better Wagon Built than our MILBURN wagons Delivery wagons and furniture wagons, capacity from 1000 pounds to 3 tons. Fine line of Milburn laundry wagons. PARROTT'S TENTH AND MAIN Builders and Retailers of Vehicles.

Ready to wear but custom made—"THE WELLINGTON" "THE KENSINGTON" Suits for Men: $15 to $35 Wood Bros. THE NEW IDEA CLOTHIERS 343-45 S. Spring

We invite you to call to see our elegant flawless diamonds. Prices as low as consistent with quality. LUCKENBACH & CO. (Inc.) 141 So. Spring

Our Dinners are Pronounced by Good Livers—the BEST YET. Levy's 111 W. Third St. 263 So. Main St.

Glass—window sashes, doors, etc., made in our own factory and sold at the lowest prices. H. RAPHAEL CO. 507-511 S. Main Street

DRESSMAKING Will produce smiles instead of frowns when using Schell's Patent Adjustable Form. 626 S. Broadway.

Crockery and Glassware at way down prices. Look at our stock. R. W. PIERCE FURNITURE CO., 203-5-7 North Spring Street.

THE Purest and Best Drugs, and Perfect Accuracy in Prescription compounding here. OFF DRUG CO. Formerly Sale & Son, 214 South Spring.

Always "Your Money's Worth" at Paris Cloak & Suit Co. 252 S. Broadway.

FURS Made to order and stored. D. BONOFF, Furrier, No. 212 South Broadway.

Buy your Bedding at Wholesale BOSTON BEDDING CO. 524 SOUTH BROADWAY.

Bad Teeth I FIX THEM. Over 20 yrs. practice. DR. C. STEVENS, 217½ South Spring, Opp. Newberry's.

"THE DAYLIGHT STORE." Phones—Main or Home Jacoby Bros 331-333-335 South Broadway May Bargain Festiv[al] At Jacoby Bros. today, offers a big program of special in every department. Women's suits, skirts, waists, etc.—new wash new silk and dress goods—hundreds of tempting small wares. See yesterday's big advertisement.

The World's Way To the World's Fa[ir] Through Standard and Tourist Sleepers. St. Louis . $67.50 Chicago . . $72.50 ROUND T[RIP] MAY, 11, 12, 13; JUNE 1, 2, 15, 16, 22, If you are thinking of making a trip East, please fill the accompanying coupon and mail it to this office. FRANK L. MILLER, D. P. A., 237 South Spring St., Los Angeles. I expect to leave for .... about .... Please quote one way / round trip rate. Advise me what the Rock Island's through car arrangements are. Do I change cars? If so, where? Mail me copy of World's Fair literature. Name .... Street and No. .... City and State .... Rock Island System FRANK L. MILLER District Passenger Agent 237 South Spring St., Los Angeles

Good Thing[s] Are always in demand—that is why we handle that goods. It would be useless to waste space in atte[mpting to] describe the new goods that we have received late[ly] styles and prices speak for themselves. BROADWAY DRAPER[Y] AND FURNITURE CO. 447 SOUTH BRO[ADWAY] N. B.—Novelties are our specialties.

HAY Our Prices are Alway[s] est.—SCALE W[EIGHTS] Los Angeles Hay S[tore] Both Phones 1596

Poultry Suppl[ies] AGENTS for Petaluma Incubators, Chamberlain Chick Food, Darling's Beef Scraps and all goods of merit. CATALOGUES mailed free GERMAIN SEED CO., 326-330 South Main Street, Los

FOO & WING HERB CO., CHINESE DOCTORS. Our herb remedies have CURED HUNDREDS Free pulse diagnosis. No questions asked. to Health, free. Absent on Saturdays. 903 S. OLIVE ST.

Oriental Rugs Genuine Paul Courian

Steck, Fischer, Knabe PIANOS PACIFIC MUSIC CO., 437-9 South

SCOTCH TAILORS High Quality IS WHAT YOU GET IN ONE OF OUR SUITS—PRICE IS LOW, THOUGH—$15.00, NO MORE NO LESS. HUNDREDS OF PRETTY MIXED PATTERNS, AND BLUES AND BLACKS.......... SCOTCH TAILORS 330 South Spring

Shoe S A. J. HAM 311 South

The First Package Barkley's Rican Coff 35c Full Pound.

WOMEN'S GA The really new they are really B. B. HENS Corner 3d and

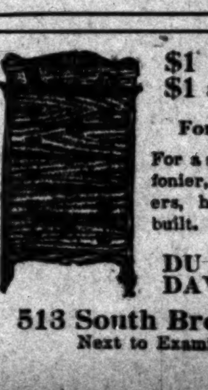

$1 Down $1 a Week For 9 Weeks For a solid Oak Chiffonier, has 6 drawers, handsomely built. Today only. DU BOIS & DAVIDSON 513 South Broadway Next to Examiner.

The Bennett Toilet Parlors 5th & Spring

Blaney's Shoes

APOLLOS $130 $250 J. B. BROWN MUSIC CO.